The Fort Wayne Sentinel.

ESTABLISHED 1833. WEDNESDAY, NOV. 25, 1896. PRICE TWO CENTS.

A REWARD OF MERIT.

The Ready Sale with which our garments have met among our old friends is conclusive proof of their merit.

Briefly Stated.

Our Line of

JACKETS AND CAPES

Is unapproachable for variety of styles, novelty and sterling worth, and represents stronger values this season than ever before at . . . .

POPULAR PRICES.

There are none better made.

GEO. DeWALD & CO.

Ten Thousand Dollars

TO LOAN,

From $10 to any amount.

On furniture, pianos, store fixtures, or any available security.

Everything left in your possession, you can pay it back in weekly or monthly payments.

All business private and confidential. We give you the lowest rates, so don't fail to call and get our terms if you want a loan.

INDIANA MORTGAGE LOAN CO.,

Rooms 5 & 6, Foellinger Block, 36 Calhoun St.

FINE PERFUMERY

cannot be had in every store. To be able to select perfumes the merchant must have special knowledge of their manufacture. This is why the competent druggist always has the most elegant line of fine Perfumery. He knows how to choose the most delightful odors, and never fails to have a full stock of the latest odors in popular favor. Our stock is unsurpassed. English Violet is our latest odor.

A complete assortment of Toilet Goods always on hand. Toilet Waters, Sachet Powders and Fine Soaps. A large assortment of Holiday presents.

FREESE & RANKE,

PHARMACISTS,

88 Calhoun St. Fort Wayne, Ind.

OUR OWN MAKE

-:- OF -:-

MEN'S SHOES

FOR

$2,50

$3.00

and $4.00

ARE AS GOOD AS CAN BE MADE FOR THE PRICE.

M. APP,

106 Calhoun Street.

OUR $3.00 SHOES FOR LADIES ARE THE BEST IN THE CITY.

Your Orders

Have them filled with

==NEW==

Nuts,	Imported
Raisins,	Groceries,
Figs,	Teas,
Dates,	Coffees,
Prunes,	Edam Cheese,
Citron,	Pine Apples,
Currants,	Cream Cheese,
Olives,	Capers.

Celery, Lettuce, Radishes, Vegetables of all kinds.

Premier Canned Goods,

NONE BETTER.

INSPECTION AND TRIAL ORDER SOLICITED.

JOHN N. PFEIFFER,

40 and 44 W. Berry St.

'Phone 378.

BANQUET BRYAN.

The Great Leader Talks to the Business Men of Denver.

Says the Advocacy of Bimetallism Must go on, and the Business Men Must be Reached.

DENVER, Col., Nov. 25.—A complimentary banquet was last evening tendered Hon. William J. Bryan at the Brown Palace hotel by the Chamber of Commerce of Denver. Plates were laid for 300. Rev. Myron Reed was the toast master of the evening. He introduced Henry P. Steele, president of the Denver Chamber of Commerce, who welcomed the guest of the evening to the city of Denver. Toasts were responded to by Mayor McMurray, Governor McIntyre, Alva Adams, Governor-elect; Senator Henry M. Teller, Hon. Thomas M. Patterson, editor of the Rocky Mountain News, and Congressman E. Towne, of Minnesota. It was after midnight before Mr. Bryan spoke. His address was the last number on the program. He was received with great cheering. Among other things he said:

"The past few months seem to be more like a dream than a reality; and when I hear the words of eulogy which have been so often spoken, they do not impress me as words spoken of me. The fear that always comes over me when I hear these words spoken with so many manifestations of affection is whether I can maintain the feeling that has been so kindly expressed, or whether by some mistep I may do as so many have done before me, fall and lose that love which now is the thing which I prize most in life. It frightens me when I find how many people there are in this country, who, believing as I believe, have put their faith in me and the work I have tried to do. The only assurance that I have that I may be able to continue to retain your good will is the belief that my purpose is the same as your purpose, and that we, continuing in this purpose, will travel together. I believe that during this campaign in every foreign nation the oppressed were raising a silent prayer for our success, and that in every foreign nation the aristocracy was praying for the success of our opponents, because the ambassador of the United States to Great Britain declared immediately after the election that he, together with all London, was rejoicing; and when he said he and all London, he meant that part of London which he had become acquainted with, and not the toiling part of London, or Great Britain. You read what is said by the financiers and by the aristocrats of the old world and you will find that they recognize what many of our own people do not recognize—that this question which was before the American people reached down deeper and towered up higher than any question which has confronted us in time of peace in the history of the country.

"We cannot give up this fight if we desire; we have got to go on. I think we have been successful in bringing our cause before the American people. I think we will be more successful still in the next four years. We have been successful in bringing our cause before the laboring men; we have failed most in reaching the business men of this country, and I believe that for the next four years we ought to give special attention to the bringing of our arguments before the business men of this country. How long will it be before our well-to-do classes shall understand that they cannot raise themselves far above the masses of the people; how long before they realize that their only safety lies in raising the masses with them?" (Cheers and loud applause.)

It was 2:20 this morning when Mr. Bryan finished his speech at the banquet. At 3 o'clock, after having shaken hands with all the banqueters, Mr. Bryan was driven to the depot where he boarded a special train which left the city for Pueblo at 6:30 o'clock. A committee of thirty leading citizens of Pueblo acted as escort for Mr. Bryan on his journey. The scene at the banquet hall at the end of a forceful speech by Congressman Charles A. Towne, of Minnesota, on "The Issue of 1900," was remarkable. The climax of his speech, in which he spoke of Mr. Bryan as "the leader of 1896, the victor of 1900," started a great demonstration. Men jumped on chairs and tables, shouted themselves hoarse, waved handkerchiefs and acted generally as only enthusiastic men stirred to a frenzy by burning eloquence can act.

CHURCH NURSERY OPENED.

Place Where Babies Can be Cared For During the Services.

LAGRANGE, Ind., Nov. 25.—A unique innovation has been inaugurated by the Northville Methodist church. The Sabbath school room has been designated the nursery, and committees have been named to be on duty each Sunday to care for the babies brought to the church. The nursery is what the term implies, being supplied with nursing bottles, cabs and cradles, and the Sabbath discourse of the minister will henceforth be unbroken by crying babies.

Will Relegate Senator Peffer.

TOPEKA, Kas., Nov. 25.—It was decided here yesterday at the conference of 100 prominent populists, democrats and free silver republicans to turn down United States Senator Peffer and choose in his place John W. Breidenthal, chairman of the populist state committee.

ATROCIOUS CRIMES.

Spaniards Try to Discount the Turks in Brutality.

Bring Forth the Instruments of Torture Used Three Centuries Ago.

SAN FRANCISCO, Nov. 25.—News from Manilla brought by the steamer, City of Peking, from Hong Kong shows that the Spaniards have resorted to torture of natives and half-casts of the Phillipines which surpasses in cruelty that practiced by the Chinese mandarians in cases of the most atrocious crimes. They are also charged with confiscating the estates of wealthy half-casts and deporting these wretched victims to Fernandopo, on the west coast of Africa, a place which has a climate that will quickly prove fatal to the stranger. These statements are not given on the strength of reports of refugees. James W. Davidfon, a well known correspondent, was recently commissioned by the Hong King Press to go to Manilla and cautioned to evade the press censorship and in several letters which he smuggled through the lines he tells of what he has seen and what he heard on good authority.

According to him the instruments of torture used in the Spanish inquisition three centuries ago have been kept in the monasteries of Manilla and were brought out recently and used to extort confessions from native and Mestizo suspects who had been arrested and have been kept in jail in Manilla, and who have been subjected to hideous treatment. Mr. Davidson also intimated that the leading powers of Christendom will be called upon to interfere and put an end to torture which rivals the worst features of the Spanish inquisition.

TROUBLE BREWING.

Coreans Threaten an Attack Upon the Russians.

The Object is to Seize the King and Force His Return to the Palace.

YOKOHOMA, Nov. 25.—According to a dispatch from Seoul, capital of Corea, a number of Corean officers had been arrested for plotting to seize the king and force his return to the palace from the Russian legation, where he sought refuge some time ago. It is further stated that three Russian officers and eighty Russian seamen, with a field gun, belonging to the force, landed at Chemulpo by a Russian war ship, entered Seoul yesterday.

WHEAT AWAY UP.

Prices Jump From Three to Four Cents.

In New York December Reached Ninety Cents and May Eighty-nine Cents.

NEW YORK, Nov. 25.—An advance of 3½ and 4 cents per bushel in Liverpool wheat today sent the local market up in the air. Trading at the opening was very active. December jumped to 90 cents and May to 89 cents under the impulse of a strong local buying. Later prices reacted under selling against calls. Small spring wheat receipts and the strong cash position west were also valuable aids to the bull cause. Total sales during the forenoon were 6,225,000 bushels.

CHICAGO, Nov. 25.—Wheat—Nov., 80⅝c; Dec., 79⅞@⅝c; Jan., 80⅝c; May, 83¼c; July, 79⅛c.

Corn—Nov., 23⅝c; Dec., 23⅞c; May, 27¼@27⅜c.

Oats—Nov., 19c; Dec., 19¼c; May, 22⅜c.

Pork—Nov., and Dec., $6.65; Jan., $7.60@$7.62½; May, $7.95.

Lard—Nov. and Dec., $3.77½; Jan., $3.97½@$4.00; May, $4.20@$4.22½.

Ribs—Nov. and Dec., $3.75; Jan., $3.82½; May, $4.00.

JURY TAMPERING.

Business Men of Decatur, Ind., Accused of the Offense.

DECATUR, Ind., Nov. 25.—A damage case being tried in the circuit court, in which Rev. J. E. Stoops seeks to recover $5,000 from the city for injuries sustained while driving on newly improved streets, came to a sudden end yesterday afternoon. Affidavits were filed by the attorneys for the plaintiff, charging James Everett, a prominent business man of this city, with tampering with Mr. Roops, a juror in the case. Judge Heller ordered both men placed under arrest and discharged the jury.

MULES FOR CUBA,

Spain Buys a Lot of Long Eared Animals.

KANSAS CITY, Nov. 25.—Recently heavy purchases of mules have been made in this market by supposed Spanish agents, who ordered the animals shipped hurriedly to New Orleans. A local firm has arranged to send 275 animals during this week and will send several hundred more, as requisition is made for them. It is said that the mules are to be sent to Cuba and used in transporting supplies to the Spanish soldiers.

The Hanker Dancing academy hop will take place this evening.

TRAIN WRECKED.

Engineer and Fireman Killed on the Pennsylvania Road.

Engine and Two Cars Tumble Down an Embankment, But None of the Passengers Were Injured.

NEW YORK, Nov. 25.—The engine, baggage and mail cars of the southern express from Florida, on the Pennsylvania railroad, was thrown from the tracks at New Brunswick, N. J., early this morning. The engineer and fireman were instantly killed, and three men were injured, one badly. The three sleepers which, with the cars indicated, made up the train, did not leave the track. The accident was caused by the breaking of an axle on the car of a freight train which was on another track. The car swung out from its place and the forward end of the car struck the passenger train, knocking the engine and two cars down an embankment. None of the passengers were hurt.

The names of the men killed are: Joseph Meagan, of Philadelphia, engineer; H. W. Chichester, Jersey City, fireman. The accident occurred at 5:15 this morning, at Milestone Junction, a place just outside of the limits of New Brunswick. Both trains were east bound, running on parallel tracks.

GOLD CERTIFICATES.

Some Talk of Resuming Their Issue.

The Conditions Which Caused the Suspension of the Issue Has Passed Away.

WASHINGTON, Nov. 25.—The secretary of the treasury is considering the question of resuming the issue of gold certificates, which was suspended in 1893, when the gold reserve first fell below the $100,000,000 point. The issue of these certificates was suspended as a means of acquiring gold in the treasury. Theretofore it had been the custom of the treasury to issue certificates on the deposit of gold but such gold deposited did not become part of the gold reserve. By suspending the issue of these certificates many holders of gold rather than hold it exchanged it for legal tenders and treasury notes, which, under the ruling of the department, being gold obligations practically subserved their purposes, but the treasury, on receipt of gold so discharged was enabled to add to the gold reserve. As long as the treasury adhered to its policy of redeeming legal tenders and treasury notes in gold the holders of such notes could obtain gold on demand as readily on them as on gold certificates. However, gold holders would prefer the gold certificates. Since the election and the gradual increase of the gold reserve, such holders believe that there is no reason why the issue of gold certificates should not be resumed. The matter is now before Secretary Carlisle and probably will be decided upon the return of Assistant Secretary Curtis from New York. It is understood that Mr. Carlisle is not favorably disposed toward the resumption. The issue of currency certificates, under the act of 1872, never has been suspended.

VISITED CANTON.

A Distinguished Party Call Upon the Major.

Chairman M. A. Hanna Chaperons the Crowd--Their Mission One of Pleasure.

CLEVELAND, Ohio, Nov. 25.—A distinguished party left Cleveland at 11 o'clock this morning over the Valley railroad for Canton in the private car of President Caldwell, of the Lake Shore and Michigan Southern railroad. The party included National Chairman M. A. Hanna, ex-Governor Merriam, of Minnesota; General Thomas, of New York; Myron T. Herrick and S. T. Everett, of this city, and a number of others. The party will arrive at Canton at 1:35 and will pay a short visit to President-elect McKinley, leaving on the return trip to this city at 4:14 p. m. The gentlemen composing the party stated that there was no political significance whatever attached to the trip, which, it was stated, was merely for the purpose of paying a social visit to Major McKinley.

EVILS OF STRONG DRINK.

A Woman Gives a Pathetic and Striking Illustration of Its Woes.

ENGLISH, Ind., Nov. 25.—James Holt, near Branchville, while intoxicated, went home last Saturday night and kicked the stove over, burning down the little one-room log shanty which sheltered his family, after first blackening his wife's eyes and otherwise disfiguring her face. The next day Mrs. Holt appeared at the little church where the family occasionally worshiped, and asked permission to address the congregation, and then she followed with a pathetic talk on the evils of strong drink, making many allusions to her own battered features in proof of what she was saying. In the audience was "Bud" Roberson, the only whisky dealer in the township. After she had concluded, Mr. Roberson approached Mrs. Holt and tendered $10 toward re-establishing her in a home, and he vowed that he would never again sell another drop. That evening he emptied the contents of his several casks on the ground, despite the pleadings of a dozen thirsty friends, to whom he had refused a drink.

HAWAII IS GLAD.

Pleased Over the News From America.

McKinley's Election the Occasion for a Big Jollification in the Island's Capital.

SAN FRANCISCO, Nov. 25.—The residents of Honolulu and the Hawaiian Islands were informed of the result of the presidential election in the United States November 16, when the Pacific mail steamer City of Pekin arrived there from Yokohama. There was great rejoicing over McKinley's election. A big jollification was held in Honolulu in the evening. The Oceanic steamship Australia tried to get to Honolulu with the news from this side first, but did not arrive there until the 17th. There was considerable betting in Honolulu as to which ship would be first to tell the result. The Australia was confident of victory and entered Honolulu with large banners announcing McKinley's election hanging from her sides. Her officers felt much chagrined when they learned on docking that their news was stale.

THE LINE UP.

Game of Foot Ball at Lakeside Park on Thanksgiving.

Tomorrow the Van Wert Athletic club foot ball team will line up against the Fort Wayne team at Lakeside park.

The teams are evenly matched and a close game is expected. The home team is strengthened behind the line by the presence of Urbhans at half back. Fort Wayne colors are scarlet and black. The teams will face each other as follows:

Van Wert Athletic Club—R. E., Wilson (captain); R. T., Crooks; R. G., Hastings; C., Keller; L. G., Leichty; L. T., May; L. E., Harrod; R. H., Buckels; L. H., Anschutz; O., Smith (manager); F., Reeve.

Fort Wayne—L. E., Hess; L. T., Lang; L. G., Shulz; C., Bradley; R. G., Caseo; R. T., Dick; R. E., Morning; L. H., Lane; R. H., Urbhans; O., Cohen; F., Orff (captain).

Substitutes for Van Wert are Rupright, Stouder, Jones and Sheets; for Fort Wayne, Shreve, Richter and Crawford.

HIS BIENNIAL REPORT.

Material Completed by Superintendent of Public Instruction.

The state superintendent of public instruction has completed the material that will go in his biennial report. The conclusions are that there has been general progress in the schools of the state and that there has been a demand for better accommodations in school buildings.

The report observes that the qualifications of teachers are advancing and the public sentiment is growing in favor of teachers that have more than a common school education. The report closes with a reference to the legislation recommended to change the school law.

An effort is being made to have a law passed that will require greater qualifications than many of the country school superintendents possess at the present time.

GOOD WORK.

Revival Services at the Berry Street M. E. Church.

The revival services at the Berry street M. E. church are increasing in interest and attendance, and the indications are that the church is on the eve of a great spiritual awakening. The membership of the church are co-operating heartily with the pastor, and much good has already been accomplished.

The church was filled at the services last evening and Rev. E. F. Albertson, pastor of Trinity M. E. church, delivered a stirring sermon. An after service was held, and two persons was at the altar for prayers, and others showed much interest.

The pastor, C. C. Cissell, will preach this evening, and all are cordially invited.

HOLIDAY NOTICE.

Thanksgiving Day, November 26, 1896.

The money order, registry, stamp and general delivery departments will be open till 10 o'clock a. m.

The regular morning street delivery and collection will be made.

Collections will be made at 6 and 10 o'clock p. m. from the Calhoun street boxes between the depots.

The out-going mail service will be as usual.

W. W. ROCKHILL, Postmaster.

Union thanksgiving service at 10:30 a. m. in Plymouth Congregational church, in which the following congregations will participate: United Brethren, Rev. W. A. Ballinger, pastor; Evangelical Lutheran, Rev. A. A. Hundley, pastor; West Jefferson street Church of Christ, Rev. P. J. Rice, pastor; South Congregational, Rev. E. E. Frame, pastor. There will be special music by a double quartet under the direction of Prof. Miles and the sermon by Rev. P. J. Rice. All offerings of money, clothing or provisions for the Relief Union should be brought to the lecture room of the church previous to the service. This will be a most inspiring occasion. Come a thousand strong and fill the edifice.

It leads everywhere. Coony's Little Havana Cigar. 25-tf

Foot Ball 2:30 p. m., Lakeside, tomorrow.

LIQUOR DID IT.

Forger Hailibach Lays His Downfall to Strong Drink.

Writes a Pathetic Letter to a Newspaper--Denies Having Committed Other Forgeries.

Albert E. Hailibach has written the following letter to the Logansport Journal, in which he blames all his troubles on liquor and cards:

"COUNTY JAIL.

"Editor Journal:

"Wishing to make a few statements through the Journal brings me to the only cause of my incarceration, 'liquor and cards.' My life has been one of happiness and pleasure up to four months ago, when this dreaded demon took possession of 'the house I live in' and led me astray.

"The Reporter of last evening seemed to conclude my case as utterly hopeless and connected my affiliations with Miss Cecil Bane as supreme. I in no way outside of friendship ever associated with Miss Bane and the letter which was received by her was written from your city and was only one of friendship and inquiries. I have conclusive proof from acquaintances in North Liberty that my life was respected, as well as my ancestors, at my first arrival there, and the statement in the paper of my rapid gait, 'shaming a professional criminal,' is too preposterous to give due consideration. When I landed at North Liberty I was respected by all and I say this without fear of successful contradiction. It is not impossible for anyone to find out my family address, which is Fort Wayne, Ind. My wish is that I will be a better man, and I shall strive to inherit that character which will be unsullied and keep it such once more, remembering that the calm hope of future prosperity availeth nothing without an honest heart. I am at present not trying to evade anything in a criminal way, and only console myself upon my concentration of crime rather than a prolonged period of such infamous deeds.

"Concluding, I will say that I have had friends here (formerly running a laundry), who knew of my ancestors and life and can say I was a man of good character. The intense line of hope runs from shore to shore and the ear that is deaf to this statement is one which believes not in the lines of the just sea of correspondence. Hoping you will give these few facts, I remain, yours,

"ALBERT E. HAILIBACH."

With reference to the charge that he had committed numerous forgeries at other cities, Hailibach said: "The charge that I have been guilty of other forgeries is utterly false. I forged the check which I passed on Mr. Keller; I impersonated a United States inspector while drunk, but did not try to get any money by it, just went into saloon and asked the proprietor why he had not scratched the stamps on his cigar boxes, and when he asked who I was told him I was a United States inspector. I have not been in Lafayette for over three years, and I never was in Evansville. The other charges, passing forged checks at Peru, Findlay and Bucyrus, Ohio, are falsehoods. I am guilty enough, but I am not as guilty as they would wish to paint me. I have a wife and child in Fort Wayne, and anyone can write up there and find out about me. Whisky and gambling brought me to this." Hailibach was taken to Michigan City yesterday.

MANY HOMES.

Finishing Touches Being Put on New Artistic City Dwellings.

Building Season Now at an End--Contractors Say Prospects Are Good for Next Year.

The finishing touches are being put on the elegant residence of Dr. Waugh, on West Wayne street.

Jesse Lauer has sold his residence on East Creighton avenue, to William Waltemath for $1,450.

Charles Weymer, the contractor, is building a large ten room house on Columbia avenue for Mrs. Brigel.

Gust Kauder, the florist, on Swinney avenue, is building a new addition to his already large green house.

Perry Randall's new houses on Wells street, in Bloomingdale, are about completed, and will soon be ready for occupancy.

A pretty little house is being built on Liberty street, by Contractor Henry Hilgeman, for Ed. Davis, of Olds' factory. It is a seven room cottage, with all modern improvements, with nice porches all around.

Harry White, a brakeman on the Pittsburg road, has just moved into a new house on Suttenfield street. It is one of the handsomest houses on that street, and has all the modern improvements.

Joel Wetty's eleven-room house in Lakeside is being plastered and will soon be occupied by Mr. Wetty and family. It is built of brick and has all the conveniences necessary to make a home pleasant and desirable.

George Felts is having built two very pretty double six-room houses on the corner of Pontiac and Clinton streets, near his own residence on Allen street. They will add greatly to that section of the city. Al Springer is the contractor.

Mrs. Hattie Fishering is building a very handsome seven-room house on the corner of Allen and Clinton streets. When completed it will be one of the many pretty residences that the contractors, Messrs. Shroyer & Baker, have erected this summer.

The new eight room home of John Andrews, of Edgewater avenue, Lakeside, will soon be finished, and occupied by Mr. Andrews and family.

Judge Ninde is remodeling a house on Griffith street for his nephew Benjamin Ninde, who was married on Tuesday evening of last week to Miss Helen Moffat, daughter of Rev. Dr. Moffat. Mr. and Mrs. Ninde will be at home in their cozy home about January 1.

Two of the prettiest houses that have been built this season are those that have been erected by the Ritter sisters on East Creighton avenue. They are supplied with all the modern improvements and have porches and bay windows.

In the spring Dr. Bulson, the well known physician, will remove the frame house where he is now living, on West Wayne street, and in its stead will erect an elegant brick residence. The plans will soon be in the hands of the architect.

DROPPED DEAD.

Fatal Summons Come Swiftly to Miss Augusta Bohde.

While Ironing, She is Stricken With Paralysis--The Other Deaths and Funerals.

Augusta Bohde dropped dead of paralysis this forenoon while doing the family ironing at her home, 25 Maumee avenue. Deceased was twenty-one years of age and was the daughter of the late Frederick Bohde.

For some time the young lady had been ailing, and was under treatment, but lately she had shown symptoms of recovery. This morning she felt no indisposition and was apparently enjoying good health when she undertook to do the laundry work. Her mother, seeing her fall, rushed to her side, and with the assistance of neighbors removed her to a couch and summoned Dr. Carl Schilling, who found life extinct when he examined the body.

The funeral will take place Saturday at 1 p. m. from the house and 1:30 o'clock from St. Paul's Lutheran church.

OTHER DEATHS.

The funeral of the late Mrs. Uplegger will take place tomorrow afternoon at 1:30 o'clock from the residence and half an hour later from the St. John's Lutheran church.

Yesterday afternoon at the residence were held the funeral services over the body of Walter Philley. The attendance was very large. Interment was at Lindenwood cemetery.

The funeral of little Freddie Peters was held this afternoon at 2:30 from the home of his grandfather, Mr. Fred Raab, of 175 East Washington street.

OBITUARY.

Mrs. Nancy A. Hartman, nee Link, was born in Rockbridge county, W. Va., near the natural bridge, September 17, 1816. In 1822, her father removed to Newark, Ohio, where, at the age of twenty-two, she was married to Dr. George Granger, who lived only a short time. The result of this union was one son, George Granger Custer, who resides in Chicago, and holds the position of auditor of the board of education. In 1843 she moved to Augusta, Ky., where, in 1844, she was united in marriage to Samuel Wass, sr. Two children of this marriage survive her, Mrs. Fannie C. Greenick, with whom she made her home, and Samuel L. Wass, jr., of Rhinesmith & Simonson. Mr. Wass having died in 1851, in 1854 she moved her family to Fort Wayne, where she has resided ever since. In 1858 she was again married to George Hartman, the well-known toll-gate keeper of the Bluffton road, and who died in 1873.

Two years ago last May she had an attack of paralysis, which resulted in loss of speech, and for a time her life was despaired of, but her unusual vigor saved her. Since then she has sustained several partial strokes, but each time recuperated, until the last one, which occurred on Monday, Nov. 9, and finally ended in her death November 19. During her affliction she was very patient, bearing her trouble with great fortitude.

While in Augusta, Ky., she united with the Disciple, or Christian church. When she removed here, there being no church of that denomination at that time, she never united with any church. But her life was spent in doing good, being especially kind and benevolent to the poor and needy, and always ready to aid in sickness.

She was a sister to Col. William H. Link and Adam Link, who for so many years resided on a farm west of the city.

George Dillie, who was sent from Huntington to Hope hospital by Dr. Wright, and who was operated on last Friday afternoon for appendicitis, is making a good recovery and while the danger line is not past, it is thought he will soon be a well man.

We make a specialty of fitting spectacles, and fully guarantee our work, and refer you to any of our customers. Dallas F. Green, Expert Optician, No. 3 Arcade.

Wedding presents in Sterling Silver and Cut Glass at Dallas F. Green's, No. 3 Arcade.

RILEY ON TRIAL.

Some Very Sensational Evidence Introduced.

Neat Detective Work by Sheriff Melching Makes a Strong Case Against the Noted Crook.

John Riley, the noted crook, is on trial today in the circuit court charged with stealing silverware from G. A. Rabus' residence. During the trial this morning the state sprang a surprise by presenting in court some of the property stolen from Mr. Rabus and producing in evidence letters to prove that Riley claimed to be its owner.

On the evening of November 16, when the jail was turned over to Sheriff Melching, Detective Harrod and Petter Creigh, the Chicago street saloon keeper, had a short talk with Riley. Later in the evening Edward Bender, bartender for Creigh, called at the jail and left two baggage checks wrapped in a newspaper for Riley. Turnkey Riley turned the checks over to Sheriff Melching, who gave them to Riley, and then instructed the turnkey to take possession of any letters or property that might be sent out by the criminals. The next day Riley handed Gladieux two letters to mail. One was addressed to William Mangan, 152 South Centre avenue, Chicago. Sheriff Melching opened the letters, which were as follows:

FORT WAYNE, Nov. 17, '96.

Friend Bill:

Enclosed you will find two baggage checks. I asked the party that had them if you wrote to him, and he said no. Now, I asked you to write and you said you would.

You must think those checks were a fake, or some ——— I was giving you. I told you before you were too d—n slow.

Now, I want you to go down to the Lake Erie and Western baggage-master and show him the checks and tell him they call for a grip and telescope shipped from Fort Wayne to Muncie, Ind., on the 24th of September last. So they must be at Muncie, Ind., now. There is some charges on them. You pay it and I will make it all right with you.

I will write to the express office at Indianapolis and find out about that package you sent to me.

I suppose it was the American you sent them by. But you never told me, so I can't make out what they are going to do with Hugh.

Yours truly,

JOHN RILEY.

The other letter was to the American Express company, Muncie, Ind., and here it is:

FORT WAYNE, Nov. 17, 1896.

To the American Express Co., Indianapolis:

DEAR SIRS:—There was a package sent from Chicago to J. F. Butler, Indianapolis, to be called for between the 23d and 26th of September. As I am J. F. Butler, I could not get there to get them. I am at present in Fort Wayne and can't go there to get them. I would like to have them sent here, and oblige,

J. F. BUTLER,
Care George Harrod,
Fort Wayne, Ind.

Sheriff Melching traced the telescope and grip to the Lake Erie and Western Indianapolis offices, where they were with $11.50 charges against them. He sent for them and they arrived in Fort Wayne at 10:20 Monday night. Superintendent Gorsline was called in and when the telescope was opened it was found to contain fancy underwear and shirts. In the grip was silverware, which was later in the evening identified by G. A. Rabus as the property stolen from his residence. A necklace stolen from the little daughter of Mr. and Mrs. William Baldock was also found in the grip. When this evidence was presented in court this morning Riley was completely taken aback and turned pale, red and several other colors.

The package was also secured from the American express and found to contain a fine broadcloth dress suit, a spring overcoat and a fine blue overcoat.

Sheriff Melching deserves much credit for his vigilance and up to date has made a great record in chasing criminals. He has instructed his deputies to work hand in hand with the police and will use ever means to rid Allen county of its criminals.

CASE AFFIRMED.

A telegram was received from Washington that the United States supreme court had affirmed the decision of the Indiana district court, finding James B. Wilson, editor of the Indianapolis People, guilty of sending obscene matter through the mails, and sentencing to two years' imprisonment.

The People is sold on the streets of Fort Wayne every Saturday evening. Editor Wilson was sentenced to the penitentiary several months ago and carried the case through all the courts. He will now leave to serve time.

RATHERT'S CASE.

Justices Tancey and Huser and Dr. Greenawalt, who were appointed to inquire into Albert F. Rathert's sanity, are awaiting developments before returning a finding. They want to convince themselves whether or not he is shaming.

GOODS REPLEVINED.

In the circuit court today Levison Bros., wholesalers, commenced replevin proceedings against Adolph Hirsch, trustee of the Louis Wolf & Co. dry goods house. The goods were replevined by Sheriff Melching. H. C. Hanna and R. B. Hanna were plaintiffs' attorneys.

COURT NOTES.

Clara Carnahan this morning commenced partition proceedings against Louis A. Geiger et al. The Big Four are attorneys for plaintiff.

A new suit filed in the circuit court today is entitled, The state of Indiana in relation of John W. Dunn, guarnian of Lulu W. Dunn, minor heir of Mary Dunn, vs. R. F. Lipes et al., to set aside guardian reports and suit on bonds. Demand, $511.50. P. W. Shaden penned the complaint.

Judge Dawson today granted Anna Bailey a divorce from William Bailey.

BAD TUMBLE.

Three-Year-Old Boy Falls From a Second Story Window.

Unusual Fracture Results From the Accident--A Miraculous Escape From Death.

This morning the three-year-old son of Mr. and Mrs. Christian Satarious, of Gay street, while playing in an up stairs room, toddled too near an open window and fell out before the watchful mother could rescue him.

The child was unconscious when he was picked up and for several hours the family was greatly alarmed lest the injury would prove fatal. Happily these fears were dispelled shortly afterwards when Dr. Kesler arrived and resuscitated the little fellow. The injuries consist of a fracture to the thigh bone and severe bruises, from which the patient will recover in due time.

MUST PAY UP.

Delinquent Improvement Assessments Will be Pressed.

Decisive Action Taken by the Council Last Evening--Maturing Bonds Cause it.

The common council held a regular meeting last evening, all members being present but four.

Comptroller Bergdoff asked that a resolution be passed authorizing him to borrow $2,000 with which to meet payments on street improvement bonds. This is made necessary by the delinquency of people on street improvements and sewer assessments. The comptroller has no right under the charter to draw from any other fund for this purpose. He also recommended that the city attorney be instructed to foreclose against any delinquents not paid within ten days from date. Final action must be taken at once, as bonds and coupons are in the city banks past due.

The council acted at once by passing a resolution authorizing the comptroller and mayor to borrow $2,000 and directing the city attorney to proceed at once against all delinquents as provided by law.

Reports were received from the waterworks trustees and the board of works and the council then adjourned.

POSTPONED IT.

Tri-State Medical Meeting for This City.

Was Set for Next Week, But Will be Held in January--An Important Session.

The winter meeting of the Northern Tri-State Medical society, which was to have been held in this city the first week of December, has been postponed until Tuesday, January 19, 1897. The morning and afternoon sessions will be held in the city hall and the evening sessions at the Indiana School for Feeble Minded Youth. Superintendent Johnson and resident physician Dr. Delia E. Howe, of the institute, will tender a banquet in the evening to the visiting physicians.

This society has a large membership in three states, including prominent physicians in Detroit, Toledo, Indianapolis and Fort Wayne. The members from this city are Drs. Porter, Stemen, Wheelock, Bulson and McCaskey, the latter being president of the society. The January meeting will be one of the most prominent in the history of the society.

CATHOLIC FAIR.

St. Paul's Congregation Will Have an Event.

Beginning at Library Hall This Evening and Lasting Until Saturday Night.

The fair and bazaar given under the auspices of the congregation of St. Paul's Catholic church, at Library hall, will open this evening. Extensive preparations have been made for the event, and the large hall has been handsomely decorated, and the gaily festooned booths presenting a handsome appearance.

Committees have been hard at work for weeks arranging the details and the opening night has been awaited with much pleasurable anticipation.

A number of contests will be started and competition for prizes will be keen and interesting. Everybody will have a good time, for special pains will be taken to make it enjoyable for all, and those who attend the first night will want to come again. The fair will continue during four nights, closing Saturday evening.

OUR STORE
WILL BE CLOSED
All Day Tomorrow.

Pickard Bros.,

HEADQUARTERS FOR

FURNITURE AND STOVES.

12 and 14 East Columbia Street.

SPECIAL PRICES

Fall of 1896.

Suits to Order.

$45.00 Suits for $35.00.
$40.00 Suits for $30.00.
$35.00 Suits for $25.00.
$30.00 Suits for $20.00.
$25.00 Suits for $18.00.
Good Suits for $17.00.

Overcoats to Order

$45.00 Overcoat, $30.00.
$35.00 Overcoat, $20.00.
Fine Overcoats for $17.00 and $18.00.
Good Pantaloons $4.50.

A Perfect Fit Guaranteed, Or Money Refunded.

A. FOSTER,
Merchant Tailor,
15 West Wayne St., Fort Wayne, Ind.

Cheap Meals Served to Women.
Young Woman's Christian Association
NOON REST.
24 WEST WASHINGTON ST.
Breakfast, 6:30 to 8. Dinner, 11:30 to 2. Supper, 5:30 to 7:00.

The Evening Sentinel.

BY E. A. K. HACKETT.

WEDNESDAY, NOV. 25, 1896.

TO-NIGHT.

Fair and Bazaar—St. Paul's Congregation at Library Hall.
Musical and Literary—Kekionga Council No. 93, National Union Entertainment.
Lodges—Summit City Uniform Rank, Knights of Pythias—Emmett Commandery Knights of St. John—Knights of Honor—Mystic Order of the Golden Fleece—Adam's Royal Sons.
Labor Organizations — Retail Clerk's Union.
Building and Loan—Teutonia, Monthly Meeting.
Social—Sons of Columbus Card Party; Fort Wayne Grays, Social.

LET us all return thanks.

MANY a long-haired lad will be thankful tomorrow evening that he is still alive.

MANY a proud old gobbler (and some young ones, too,) are enjoying their last strut today. Tomorrow some family will be enjoying them.

TOMORROW is Thanksgiving and any little act of kindness may make some suffering person happier and freer to return thanks for the many blessings that the world is today enjoying.

GENERAL WEYLER is reported to be on his way back to Havana to recuperate his health. It would be more to the honor of Spain if the butcher were on his way back to the mother country. Were he to remain on the island of Cuba it would not be long until almost every civilized nation would reach out a helping hand to the fighting patriots.

A BILL has passed the senate of Alabama permitting women whether married or single to practice law in all of the courts of the state. It has created a tremendous sensation, insomuch as no other southern state has given recognition to women attorneys. The bill passed by a majority of two only and a strong effort will be made to kill it in the house.

THE Logansport Chronicle truthfully says: "The worst that can befall a boy or girl is to have the liberty to stay out late at night. This is too often a fatal privilege because it is during the night that all the mischief is being planned and executed. The boys who are permitted the freedom of our public streets at all hours of the night, are the boys who will fill our workhouses and bring sorrow upon their relations and friends. All parents should keep their boys and girls off the streets at night."

GOVERNOR MATTHEWS' term of office expires on January 11th. He will soon thereafter return to his farm in Vermillion county. His farm consists of 1,900 acres of good land situated on the west bank of the Wabash river, about twenty miles north of Terre Haute. He pays a good deal of attention to stock raising, devoting much of his land to pasturage. The governor will retire to the quiet of the farm, carrying with him the good wishes of the people of Indiana, whom he has served with conscientious fidelity.

THE following is part of a letter received from William E. Gladstone, showing his strong approval of the work of the national Armenian relief committee: "I rejoice that the great and bountiful people of your country are endeavoring through the relief fund to mitigate, as far as they can, some of the consequences of the conduct of the great assassin. That is something, not much, for Europe and civilization still remain under the disgraceful reproach of having coldly tolerated a series of outrages, perhaps the most monstrous known in history, and, according to the late accounts, one of the powers seems, after the innumerable falsehoods of the sultan, still to accept his trival and worthless assurances, and even to be flattered by them.

Civil Service Test.

The civil service commission will soon select a test case for prosecution in the courts to determine the extent to which the civil service law is applicable in political assessment cases. There were many complaints of illegal assessments during and preceding the recent campaign and various cases have been sent to the attorney general for such action as may be deemed expedient.

The commissioners are now casting about for a good case for a test and they will in a few days select one which they regard as likely to bring out in a judicial decision the best results to civil service reform. The cases present a variety of intrical questions as to the jurisdiction of the law and an effort will be made to have them judicially construed.

There are other perplexing questions such as the interpretation of actual jurisdiction of a federal building and where only parts of buildings are leased for federal use. Notwithstanding the number of cases where solicitation of funds has been made by letter to employes in federal buildings the commissieners say the question has never been tested in court and consequently there has been no decision on that mooted point. It is asserted by many persons that the law does not apply in those cases and there can be no intimidation in such letters of action prohibited by law. The commission realizes the possibility involved in a decision adverse to its contention that the letters are barred by law in view of the opportunity this would offer for obtaining funds for political purposes. Its position is that failure to push the matter is merely putting off the issue and that a possible and conclusive interpretation of the law as it stands is necessary.

EYE OPENER
—FOR—
Bargain Seekers!

Boys' Overcoats $1.00, 1.50 and $2.00.

Better Grades at $3.00, $3.50 and $5.00.

A good Heavy Macintosh, with Cape, $3.50, will not leak.

Boys' Knee Pants Suits, late styles, good warm suits, wear well, $1.50, 2.00, 2.50 up to 6.50.

Men's good All Wool Suits at $5.00 and 6.00.

Better grades, Tailor-made, at $8.50, 10.00, 12.00 and 15.00.

We carry the largest stock of

OVERCOATS

In the city, and guaranteed to be

Below All Competition.

Look at Them.

They Are Quick Sellers.

OVER TEN YEARS IN FORT WAYNE.

LEHMAN'S

34 and 36 Calhoun Street.

FIT FOR THE GODS.

Sheriff Melching Will Give His Prisoners a Feast.

Superintendent Felts Will Have a Grand Spread at the County Infirmary.

If the announcement had been made a week ago that Sheriff Melching would have a grand Thanksgiving feast, it is likely that there would have been a stampede of people to get locked up in order that they might not miss it. Mr. Melching will give his "guests" the following elaborate bill of fare tomorrow:

Turkey,
Mashed Potatoes,
Bread and Butter,
Mince Pie,
Cranberries, Coffee.

COUNTY INFIRMARY.

Superintendent Felts today killed twenty-six fat turkeys, which, with many other substantials, will grace the table at the county infirmary tomorrow. It will be a great day for everybody at the institution.

NEW ORGANIZATIONS.

New Band of Thirty-two Members Launched.

Will be Known by a Military Title--Fort Wayne Evening Musical Formed.

Last night the Fort Wayne Military band was organized, with a membership of thirty-two. Prof. R. R. Houlton has been selected as director. White's hall has been leased for the purpose of rehearsals and meetings.

EVENING MUSICAL.

Last night a number of young men met and organized a musical society, which will be known as the Fort Wayne Evening Musical. They will rehearse every Tuesday evening under the direction of Prof. Julius A. Bona, together with the Symphony orchestra.

The following officers were elected:

President—Henry W. Ropa.
Vice-President—Charles Young.
Secretary—William Brown.
Treasurer—Ed Grieble.
Manager—Henry W. Kruse.
Musical Director—Prof. Bona.

C. E. CONVENTION.

Delegates Going to the Christian Endeavor Convention.

Sessions Open at Muncie Next Friday--Great Program is Arranged--Prominent Speakers.

Last evening at the Third Presbyterian church a meeting of the young people's societies was held for the purpose of working up an interest in the Christian Endeavor to be held at Muncie, Ind., this week. The meeting was addressed by E. F. Yarnelle, Secretary Wight. of the City Y. M. C. A., and others.

The state canvention will be called to order Thursday evening and will last until Sunday evening. The sessions will be presided over by J. Kirkpatrick, of Kokomo, who is the state president, and among the prominent speakers will be J. F. Cowan, of Pennsylvania; B. Fay Mills, Fort Edward, N. Y.; Prof. Graham Taylor, Chicago; Mr. Hundley, the well-known "Citizenship" talker, and Representative Nicholson.

There are eleven societies in this city, each of which will be represented at the convention.

AT THE HOTELS.

Thanksgiving Bird Will be King of the Feast.

Many Commercial Travelers Will Partake of the Hospitality of Fort Wayne Landlords.

Among the guests at the New Aveline are: Sol Wood, Angola; J. V. Clement and wife, Toledo; H. K. Scott, Angola; S. C. Dickey, Indianapolis; H. D. Kilgore, Pennsylvania company; A. P. Shaffe, Hartford City; S. S. Shutt and daughter, Spencerville; W. H. Smith, Springfield, Mass.

WAYNE.

George M. Skelley, Kansas City; R. M. Clarke, Chicago; J. A. Wallace, Boston; George W. Feldner. Syracuse, A. F. Bennett, Boston; Ike Stein, Philadelphia; W. F. Weaver, Moundsville, J. Richardson, London, England; J. H. Pixley, Indianapolis; John E. Lawton, Boston; J. A. Davids, Binghampton, N. Y.; W. Hinzemann Cleveland.

RANDALL.

H. Shuman Jones, Richmond, Ind.; J. H. McCullough, Marcelles, Ills.; W. H. Turnbull, Defiance; Fred S. Penfield, Indianapolis; Thomas S. Gordon, Winchester, Ind.; C. R. Prior, Detroit; E. J. Becker, Cincinnati; Charles H. Moon, Richmond; George H. Barnes, Toledo; W. L. Trogle, Dayton; M. E. Stults, Huntington.

RICH.

J. E. Blackburn, Kendallville; E, M. Breese, Kalamazoo; John Dunn, Chattanooga, Tenn.; C. J. Allen, Indianapolis; Ira E. Hilton, Mecosta, Mich.; James Hanson, Rochester, N. Y.; W. H. McIntyre, Cincinnati; C. V. Inks, Ligonier; E. W. Heiss, Lima, Ind.

HARMON.

L. S. Darren, Marshall, Mich.; Joseph Foltz, Edgerton, Mo.; J. G. Bond, Louisville, Ky.; J. C. Trowbridge, Kalamazoo, Mich.

Empire Theatre.

Crowded houses are the order of the day at this popular house and Hart's Novelty company is the magnet. Schueller, necromancer, is justly styled a wisard. Gibson and Mellern are very clever and their dancing is the best ever seen in this city. Taken as a whole the company is away above the average. Special matinee Thanksgiving day at 3:15 p. m.

LOCAL NEWS.

Mrs. McCaffery returned today from Butler, Ind.

The Fort Wayne Grays will give a social this evening.

Rev. H. Theodore Wilkens, of Decatur, is in the city.

Henry Stapleford has sold out his Harrison street business.

The Chautauqua Circle met at the public library last evening.

Louis Jocquel has opened a toy annex to his Calhoun street store.

Tomorrow being Thanksgiving the People's store will close at noon.

A diphtheria card was put up at 169 Brackenridge street this morning.

Misses Frankie and Bessie Dalton, of Lafayette, are visiting relatives and friends.

Miss Alice Fitzgerald will entertain the "I. F." club at 5 o'clock dinner tomorrow.

Charlie Kapp, of Bluffton, was here today to attend the funeral of his cousin, Mrs. Gilliom.

The Apollo Musical society will rehearse this evening in the Sons of Columbus hall, in the Lau block.

H. F. Perrin, of Marion, Ind., is visiting relatives in this city. Mr. Perrin formerly made his home here.

Mr. and Mrs. M. Heffelfinger will spend Thanksgiving in this city, the guest of friends and relatives. They reside at Butler, Ind.

"Reasons for Thanksgiving" is the theme of the mid-week service in the lecture room of Plymouth church this evening.

G. M. Leslie, a student at the Fort Wayne Medical college, left today for his home at Convoy, Ohio, to spend Thanksgiving.

Mrs. James Hughes and daughter, Jennie, of Lakeside, left today for Garrett, Ind., to spend Thanksgiving with relatives.

Mrs. Hester Marten, of 86 East Main street, had a painful operation performed Tuesday at the St. Joe hospital. She is seriously ill.

Tickets have been issued for the first concert to be given by the Walther league of Emanuel Lutheran church on Friday, December 4.

Mrs. W. H. Windsor, of East Butler street, has gone to Richmond, Ind., to spend Thanksgiving with her sister, Mrs. W. H. Bennett.

Marriage licenses have been granted to Harry E. Vordermark and Edith Schmaltzreidt and Diederich A. Diester and Anna Ricke.

Rev. B. F. Cavins, D. D., of Peru, will preach a Thanksgiving sermon at the Baptist Tabernacle tomorrow morning. Don't fail to hear him.

W. F. Geller, the Broadway baker, who has been crippled the past five months as the result of an accident, is now able to go without his crutches.

Diphtheria threatens to become epidemic in Bluffton and there is a probability of the state board of health placing the city under quarantine rules.

This evening the Sons of Columbus will give the last card party and reception during the term of the present officers. It will, no doubt, be a most enjoyable affair and will be well attended.

The officers of the Relief union would like the ministers of churches contributing towards the Thanksgiving offering to please notify the superintendent when it will be convenient to have the contributions called for.

Professor H. Duemling will deliver the second lecture of the Walther League course of Emanuel's church on Friday evening. There are twelve lectures in all and they are proving to be very popular. Season tickets have been issued.

Thanksgiving service at Trinity Episcopal church, corner of West Berry and Fulton streets, Rev. A. W. Seabrease, rector—Morning prayer and sermon at 10:45 a. m.; music by vested choir. The offertory will be sung by Miss Kelsey, of Evansville, Ind.

Rev. and Mrs. Frame of the South church, were very pleasantly surprised at their home, 413 Calhoun street, last night, by friends who filled the house and loaded the tables with provisions and other useful things, among them a purse of cash. The recipients are heartily grateful.

The Ladies' Aid society of the Berry Street M. E. church, have arranged to furnish a number of poor families with Thanksgiving dinner. There are many homes in the city that will be strangers to Thanksgiving dinners unless kindly remembered by some kindly disposed person.

The union Thanksgiving service of the Presbyterian churches will be held in the First church at 10 a. m. tomorrow. Discourse by Rev. D. W. Moffat, whose subject will be "The Signs of the Times; a Plea for the Consideration of the Social and Economic Problems of Our Time." Everybody welcome. Collection for the Relief Union. Food and clothing for distribution by the Relief Union will be received at the church all day after 9 in the morning.

The members and friends of Trinity English Lutheran church are requested to send their Thanksgiving offerings of provisions and serviceable clothing to the Clinton street entrance, between 8 and 10 o'clock, Thursday morning. The donations will be turned over to the Women's Relief union for distribution. Attend the Thanksgiving service also at 10:30 a. m. Come and worship, review the grounds for gratitude and give thanks. Do not reduce the grand conception of a nation giving thanks to the insignificant proportions of a good dinner or a few hours' sport.

Homeseekers' Excursions

Via the Nickel Plate road, Nov. 17, Dec. 1 and 15. Low rates to points in the northwest, west, southwest and south. nov11,18,25d2,9,15

HOME IN THE TROPICS

THANKSGIVING DAY IN THE WEST INDIES.

How a Scotchman Entertained a Yankee Turkey With the Temperature at Ninety—Parrot Potpie—The Experience of a Naturalist Far Away Over the Sea.

[Copyright, 1896, by the Author.]

"What's that you say? A stranger here and sick with fever? Let me have a look at him." It was a strong, hearty voice that I heard on the other side of the partition separating my small bedroom from the living apartment of the Widow Higham's boarding house. It was brisk and breezy, and yet so long had I lain there on the hard, hot bed, in that little stifled room, racked with pains and at times unconscious, that I thought it must be but a part of my daily delirium, in which I dreamed of soft breezes and fields of sweet scented cane. But it was no delusion this time, for the owner of the voice burst open the rickety door and entered my room. He was a big and stalwart Scotchman, florid of complexion and brusque of manner, whom 20 years in the West Indies had mellowed into a perfect type of his class. He was the manager of a large sugar plantation down the coast, having hundreds of black laborers under him and exercising autocratic sway over his humble dependents; hence his rough and ready manner; hence his tender heart, which prompted him to seek an interview with a perfect stranger, of whom he had never heard the name even till that very day.

"Pardon me, sir," he said as soon as he caught sight of my prostrate form, "but I hear you have been a month ill, and the doctor tells me you need a change of air. Now, I have come to take you down to my estate. The steamer starts at 2. It is now 11. Can you be ready to go with me?"

"I don't know," I answered feebly. "It is very kind of you, but I have not been on my feet for nearly a month."

"Very well, then; it's settled. I'll send my boy in to gather up your traps. Don't you move till he gets his arms around you. Leave it all to me and him. I know just how you feel; it's an exertion to think."

The passage from my sickbed to the little coast steamer was a blank, but the sea breezes revived me, and by the time we had arrived opposite the estate of Rutland Vale, my new friend's plantation, I was able to walk, with an assistant at either arm. A couple of horses were in waiting. I was helped into the saddle of one of them, and then supported to the "great house," which was about half a mile from the landing.

There we were welcomed by a handsome, motherly woman, the cheery consort of my hospitable host, and I was made at home at once. Through the house and around the veranda romped a troop of children, of ages varying from 2 to 12 years, a blithesome, merry lot, who were for the moment rather abashed at the coming of a stranger. But only for the moment, and they soon swarmed over their father, and shyly greeted his companion, while expectantly awaiting the doling out of the goodies he had brought them from the town.

"DONE MEK MO' WUK FER OLE NIGGER WOMAN."

"Ten of them, all sound as roaches, every one," said the happy father, as he picked up an armful and pranced about the veranda. "But come in. Here is your room. Get into bed now, and don't you get out till I tell you to. Since I've usurped the doctor's place, you must obey my orders, you understand. Lie there quietly while I go and get your medicine."

My good friend's house was situated on a gentle knoll in the center of a vast estate in a beautiful valley midway between the coast and mountains of the St. Vincent. What with the incense breathing air, the nourishing food and the various beverages which were offered me under the guise of "medicines" my convalescence was rapid, and within two weeks I was out and about. Three weeks after my arrival, which was on the 1st of November, I rode over the plantation with my host, as he inspected the operations of his laborers, and rambled in the woods of the lower hills with my gun.

A letter received from home about this time reminded me that the "old folks" were about preparing for the annual Thanksgiving, and, this fact having been casually mentioned to my friends, they were curious to know the why and wherefore of that New England feast.

BEARING BETWEEN THEM A GIGANTIC PLATTER.

As they themselves were of a similar sturdy stock to our pilgrim ancestors, they could readily appreciate the significance of this rendering unto the Giver of all good heartfelt thanks for the bounties of the year. "It is a good old custom," said my host, slapping me heartily between the shoulders, "and if it's good for the Yankees why isn't it good for the Scotchmen too? Gad, we'll have a celebration of our own. What say you, mother? Have we any fat turkeys in the pen? Thanksgiving without turkey, I understand, is like a Boston Sunday without beans. Isn't it so, young man?"

I assured him that he had hit rather near the truth of it, and that the two made a good combination, turkeys being an American product and beans derived indirectly from Scotland itself. "But," I added, "if you haven't any turkeys, guinea fowl will do; a fine plump guinea pullet isn't to be sneezed at, served brown and with its own sauce."

"That is so, but we'll have the turkeys; yes, and the guineas too. And what's the matter with your taking your gun up into the woods and trying for a few brace of wild pigeons? Parrots, too, are mighty good, and the woods above the spring head are alive with them."

That proposition met with my approval, for it was to study the birds of the island that I had come to St. Vincent, and it was while hunting a rare bird on the mountain top, and living in a cave the while, that I had contracted the troublesome fever which came so near to carrying me away from all the haunts of birds as well as of men. The day before the date set for Thanksgiving, just at the breaking of a glorious dawn, I set off, mounted on one of the plantation ponies, for the "high woods" above the sources of the river that flowed through Rutland Vale. An intelligent colored boy went along as guide and kept pace with my beast as he climbed the steep path into the mountain forests. Beneath the great trees, after the forest was reached where the wood giants threw out their broad arms 100 feet and more above our heads, we tied the pony and ascended the ridge, where it was too steep for him to travel. Here the palms and gum trees seemed to be alive with pigeons and parrots, the former the great blue pigeons called there "ramiers," and inhabiting the higher tree tops. It required most careful bushwhacking to get within shot of them, and sharp eyes to detect them on their elevated perches, on the topmost twigs of the trees against the sky. But before the sun proclaimed the hour of noon 14 pigeons lay on the ground at my feet, and 4 parrots. These latter, being large and wary, valuable alike for their flesh and their feathers, were a species entirely distinct from any others in the world, and consequently very desirable as museum specimens. In fact, before I yielded them up to the sable cook at the great house I stripped their rainbow hued jackets off and preserved them in arsenic by the taxidermist's art, regarding their meat as a consideration entirely secondary.

Returning to the house, exhausted but elated, we were greeted with uproarious glee by the children, who had also been out foraging. They had been wading in the river and had brought out from the river bed twoscore large and wriggling crawfishes. Moreover, they had met with a small army of land crabs and had brought in as many as they could carry of these fierce looking but savory meated monsters. And they had found a guinea hen's nest under the bamboo thicket by the bend of the river, with more than a dozen eggs, which they had appropriated, and a wild cashew tree full of fruit, the nuts of which Auntie Jude was going to roast for them, and a grafted mango tree with just the most delicious golden mangoes and a hog plum tree purple with fruit, and—and—so on. For more than 15 minutes they all jabbered together, telling me of their wonderful adventures and fortunate finds. Nothing to do but I must go with them to the cookhouse, where Auntie Jude, the old black cook, was fuming and swearing at the unwonted accumulation of wild provisions all heaped upon her at once and unexpectedly. "Wha' all dis about T'anksgibin?" she grumbled as though to herself as she saw me coming. "Done mek mo' wuk fer ole nigger woman. Ain' no T'anksgibin fer nobuddy only de Buckras. Dey's de ones fo' gib t'anks; not we uns. We do all de wuk, wuk, wuk. Dey gits all de grub."

"Hello, Auntie," I said cheerfully. "You seem to have a lot of game on hand today. Hope it isn't going to make you too much trouble. Tomorrow's Thanksgiving, you know. We want one of those parrot potpies, such as you used to make when you cooked for the governor."

She pursed her fat lips up for a retort uncomplimentary, but I just slipped a dollar into her greasy palm and her features underwent a lightninglike change of expression.

"Oh, no, me massa. Ain' no trouble 'tall. Me likes to do de T'anksgibin. God bless yo', massa. Heah, yo' Ebeneezer, yo' Horatio! Come heah quick. Step libely now. One ob yo' pluck dem pigeons. T'udder one shuck dem crab, an dem crawfish. Gut heap ob t'ings toe do befo' termorrer by sun up, sho's you'se bawn niggers."

There were toil and turmoil all night long in the smoke begrimed cookhouse, but in the morning, as fat old aunty emerged with the coffee and crackers, her face was shining and her head neatly done up in a freshly laundered bandanna of more hues than a rainbow ever dared disport since the time of Noah and the flood. She was "as neat as a pin," and her long train of sable hued, half naked attendants of all ages, from 6 to 16, were as clean as a souse in the river could make them. Breakfast was excellent, but it was merely a preliminary spread to the dinner, which was served at sunset, just as old Sol tipped us a last wink before he sank (red and glowing from his all day journey) beneath the waters of the Caribbean sea. The table was set out on the broad veranda near a sweet scented frangipanni and lighted with great candles shielded from the evening breezes by huge glass cylinders.

The youngest of the children had been put to bed, but there were half a dozen left, who gazed expectantly upon the array of glass and silver and behaved like born princes of the blood. Aside from our own family there were three poor neighbors who had seen better days and a trembling old man, a pensioner upon the bounty of my host.

After all were seated, our entertainer rose and proposed the health of the president of the United States, along with that of the queen of England, to whom the colony of St. Vincent held allegiance. This was drunk with a will, in punch made from the planter's own rum, limes and sugar. Then, at a signal from the hostess, the sable procession (which had, individually, been peeking in at all the doors and windows) was formed between the cookhouse and the table. First there came in a solemn faced tot of 9 or 10 years, bearing on her head an immense tureen containing crab soup a la Rutland Vale. She was closely followed by a dozen other toddlings, each with a dish and a spoon, which they deposited in front of each person and deftly removed when no longer required. They had been well coached by the cook, and performed their duties with admirable exactitude, not making a single mistake. Like a procession of woolly headed, two legged, black ants, they marched in and out, one line bearing food, the other empty plates and platters.

At last there was a most extraordinary bustle among the servants, and the line of waiters divided right and left, while two of the largest darky boys marched between their dusky ranks. Each one bore himself with an air of exaggerated importance, each ebon face was illuminated with a gorgeous grin composed of vermilion and ivory white and each bore aloft, held high above his woolly pate, a dish of vast dimensions with a crust atop of appetizing crispiness. These were the pies, the interior of one being composed of the pigeons I had shot, the other of the parrots. After they had been deposited the grinning waiters hastened back to the cookhouse and soon returned bearing between them a gigantic platter upon which, brown and toothsome and garnished with sprigs of parsley, lay a handsome turkey. Close behind this interesting group waddled old Auntie Jude, herself carrying a smaller platter containing a pair of guinea fowls, their rich brown bosoms bursting with tenderness.

But I have no space for details. It was a feast fit for the gods. And when it was all over my friend and I sat a portion of the night out on the veranda.

It was years ago, but I still recall the delicious fragrance of the night air. I can still, in memory, see the nocturnal vampires sweeping in and out the nispero trees and yet hear the subdued cries of the night birds in the hills behind the valley. And, mingled with the sweet scents of the tropic night, there come to me now—even after the lapse of many years—the savory odors of that Thanksgiving feast in the faraway island over the sea. FRED A. OBER.

Economy.

Jack—Now, Dick, as this is Thanksgiving day, suppose we have some tame duck and—

Dick—Hold on! How much will they stick you for that?

Jack—Two dollars and a half.

Dick—Whew! Let's get a wild duck and tame it ourselves.

How to Choose Poultry and Game.

Young poultry may be distinguished by the pellucid appearance and peculiar feel of the flesh and by the flexibility of the breastbone. The feet and bill of a young goose are yellow. They turn red as the bird grows old. If fresh, the feet are supple. If stale, they are dry and stiff. Young ducks feel tender under the wings; the web of the foot is transparent. Tame ducks have yellow legs; wild ducks reddish ones. In pheasants and quail yellow legs and dark bill are signs of a young bird. Pigeons should be fresh, fat and tender, and the feet pliant and smooth. The eyes of prairie chickens are full and round when young, and the breastbone is soft. Snipe and plover may be chosen by the same signs. Partridges taint first in the crop. If the bill is black and the legs yellow, the bird is young. If the bill is white and the legs have a bluish cast, the bird is too old for the table. The capon is known by a short and pale comb, a thick rump and breast and a fat vein on the side of the breast. When young, the spurs will be short and the legs smooth.

Always Criticised.

"Widows have a hard time of it in this world."

"How so?"

"Half their acquaintances think they grieve too much and the other half think they don't grieve enough."—Chicago Record.

ONLY CURE FOR PIMPLES IS Cuticura SOAP

It is so because it strikes at the *cause* of the *Clogged, Irritated, Inflamed, Sluggish,* or *Overworked* Pores.

Sold throughout the world. POTTER DRUG AND CHEMICAL CORPORATION, Sole Proprietors, Boston.

"How to Prevent Pimples," 64 pages, illus., free.

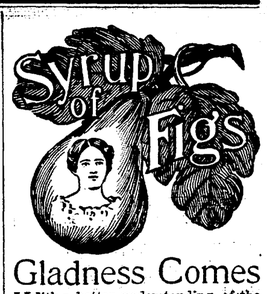

Gladness Comes

With a better understanding of the transient nature of the many physical ills, which vanish before proper efforts—gentle efforts—pleasant efforts—rightly directed. There is comfort in the knowledge, that so many forms of sickness are not due to any actual disease, but simply to a constipated condition of the system, which the pleasant family laxative, Syrup of Figs, promptly removes. That is why it is the only remedy with millions of families, and is everywhere esteemed so highly by all who value good health. Its beneficial effects are due to the fact, that it is the one remedy which promotes internal cleanliness without debilitating the organs on which it acts. It is therefore all important, in order to get its beneficial effects, to note when you purchase, that you have the genuine article, which is manufactured by the California Fig Syrup Co. only and sold by all reputable druggists.

If in the enjoyment of good health, and the system is regular, laxatives or other remedies are then not needed. If afflicted with any actual disease, one may be commended to the most skillful physicians, but if in need of a laxative, one should have the best, and with the well-informed everywhere, Syrup of Figs stands highest and is most largely used and gives most general satisfaction.

The Pennsylvania Station.

Pennsylvania Lines.

Trains Run by Central Time

AS FOLLOWS:
* Daily. † Daily, except Sunday.

FROM FT. WAYNE TO — LEAVE — ARRIVE

Trains depart from Pennsylvania Station, Fort Wayne, Ind.

East Bound.	West Bound.
*5 40 a.m.	*3 45 a.m.
*7 00 a.m. From Chi.	*5 10 a.m.
†1 10 p.m.	† 8 00 a.m.
*7 45 p.m.	*11 40 a.m.
*9 25 p.m. Limited	* 4 30 p.m.
†10 45 p.m. from Chi.	* 5 40 p.m.

GRAND RAPIDS & INDIANA R.R.
In effect Sept. 27, 1896.

NORTH BOUND.

*For Grand Rapids and north	2 40 am
†	8 15 am
	2 55 pm
†From Richmond arrive	6 25 pm

SOUTH BOUND.

*For Richmond and Cincinnati	12 45 am
†	5 45 am
	12.35 pm
†From Grand Rapids arrive	7 15 pm

*Daily. †Daily except Sunday.

NICKEL PLATE
QUICK TIME BETWEEN CHICAGO AND NEW YORK

Chicago depot, Clark and 12th streets. Buffalo depot, Exchange and Michigan St. Nos. 3 and 4 are Local Freight trains daily except Sunday; other trains daily.

EAST.	Arrive.	Depart.
*No. 2 N. Y. & Boston Ex.	*3 25 am	*3 05 am
†No. 4. Cleveland Mail	12 50 pm	2 00 pm
*No. 6 Eastern Express	*6 30 pm	*6 25 pm
†Local Freight	4 25 pm	7 30 am
WEST.	Arrive.	Depart.
*No. 1 Chicago Express	*1 55 am	*2 05 am
†No. 3 Chicago Mail	1 05 pm	1 15 pm
*No. 5 Western Express	*4 05 pm	*4 10 pm
†Local Freight	3 25 pm	7 00 am

*Daily. †Daily Except Sunday

WABASH RAILROAD.
Effective May 17, 1896.

No.	GOING EAST.	DEPART.
2.	N. Y. & Boston Limited, daily	4:48 am
10.	Toledo Local Ex., daily	6:00 am
6.	N. Y. and N. Eng. Flyer, daily	11:48 am
4.	Fast Mail and Exp., ex. Sunday	7:25 pm
	GOING WEST.	
5.	Pacific Express, ex. Sunday	8:00 am
7.	Kan. City Cannon Ball, daily	12 35 pm
1.	Covement Fast Mail, daily	6:30 pm
3.	St. Louis Vestibule Lim., daily	8:10 pm
73.	Andrews Local, ex. Sunday	1:00 pm
11.	Toledo Accom. ar., ex. Sunday	12:20 pm
9.	Toledo-Ft W. spec. Sun. only, ar.	10:30 pm

LAKE SHORE & MICHIGAN SOUTHERN RAILWAY—Fort Wayne Branch.

SOUTHWARD.	ARRIVE.
No. 462 Way Freight	5 25 pm
No. 456 Cin. Express and Mail	11 00 am
No. 410 Detroit and Ind'ps Express	3 55 pm
NORTHWARD.	DEPART.
No. 463 Way Freight	8 40 am
No. 457 Through Express and Mail	11 45 am
No. 459 Detroit and Indianap'lis Ex	4 45 pm

S. W. HULL, WALL PAPER.

Latest Designs, Most Select Coloring, All Grades. Plain and Decorative Paper Hanging, House and Sign Painting. Wall Tinting, Etc.

Do Not Forget Our Initials or Number.

27—CLINTON STREET—27.

Telephone 250.

REGULAR SPANISH

This is the exact size and shape of the Regular Spanish Cigar. The only 10¢ Cigar that sells for 5¢. Made by.
KASTEN & KOHLMEYER, 248 Calhoun Street.

GOOD TASTE IN **Furniture**

Is something to be thankful for at this season. You can't have good taste though, unless you cultivate it, and that takes time. We have spent some years in cultivating our taste in Furniture and in helping other people to cultivate theirs. This is one way we od that—by not not allowing any furniture in our store that is not in good taste. One element in good taste that most people overlook is good quality—it comes before decoration every time. If people would only examine closely every article of furniture that they expect to buy we would sell more. We want you to see ours, because we want to sell all we can.

INDIANA FURNITURE CO.

166 Calhoun Street. Fort Wayne, Indiana.

A NICE PROSPECT.

Gobbler—Oh, you feel very tickled over Thanksgiving coming, don't you?
Boy—Yes, and when it gets here, you'll feel very much cut up over it.

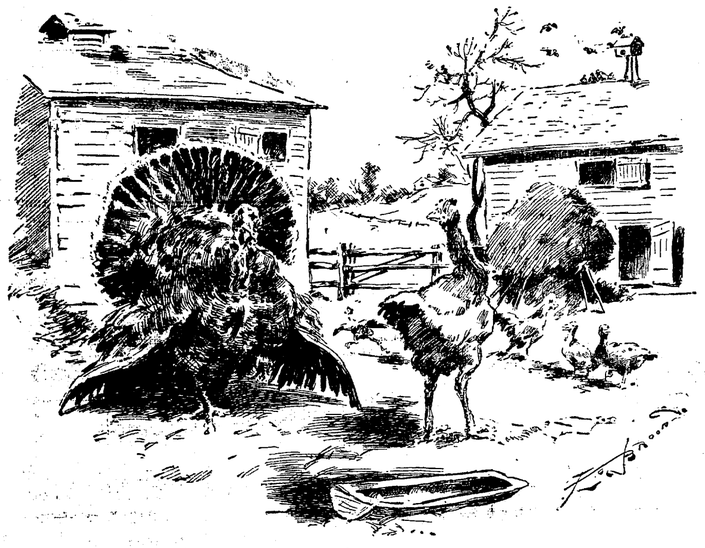

Fat Gobbler—Do you get on to that fine gobble of mine?
Lean Pullet—It strikes me, that the folks indoors, will do the gobbling, shortly

HOW DO YOU DO

When Your Volumes of MAGAZINES are Complete?

Do you lay them aside, thinking to have them bound sometime? Or do you have them made into PRETTY, DURABLE BOOKS before they get misplaced?

THE .... SENTINEL

Binds them—strong and substantial—in a way that will ornament any book shelf, and the price—well, you'll be surprised when you hear it at

The Sentinel Office,
14 W. Wayne St.

$2. KELLY SHOWER BATH RING, —AND— Hot Water Proof Hose.

$2, Express add 25c.

Prevents Wetting Head, Floor and Walls.

Hornless Water Closets.

Frost Proof Water Closets, Self-Acting Water Closets, Kelly Stop and Waste Cock.

Thos. Kelly & Bros.,
192 Madison St., Chicago.
Send for Catalogue.

A. Hattersley & Son,
PLUMBERS,
STEAM AND GAS FITTERS.
48 E. Main Street.
Fort Wayne, Indiana.

RAILWAY AFFAIRS.

Description of the First Iron Railway Bridge.

Leaders of Railway Organizations Hold an Important Conference--Local Gossip.

George E. Gray, now first vice president of the Wells-Fargo Express company, planned the first iron railway bridge which was built on the New York Central road. To convince people that the thing was practicable, he constructed a thirty-foot span, proportioned to one ton per lineal foot. Solely as a test, a twenty-eight ton locomotive, the heaviest then built, was run over the bridge at a high speed, and there was no defect shown. The bridge was then loaded with dead weight equally distributed to four tons per lineal foot, when it failed from a defective tension bar. Mr. Gray then, as chief engineer of the road, was ordered by the directors to examine carefully into the subjsct of iron bridges and report. At the present day a railroad with other than iron and steel bridges, no matter what be their length, is behind the age.

AN OLD QUESTION REVIVED.

A movement to secure the passage of a bill to establish a two cent per mile railway fare in this state is being pushed industriously along in certain quarters. The railroad companies are just as actively engaged in resisting such a move and they have the assistance of every labor organization in which the railway employes predominate. The latter argue that such a law might affect their interests by a reduction of wages or working force. Last session the Order of Railway Conductors had seven members lobbying against such a bill, and the Brotherhood of Engineers also sent a committee. With the mileage book in use the rate is two cents a mile or less. But on short hauls between local stations the railroads get full three cents, and this is the reason they are fighting it. The railroads assert that there are many members of both houses who are interested in railroad affairs and that such a bill will not be passed.

ANOTHER INDIANA RAILROAD.

The Chicago, Bluffton and Cincinnati railroad company filed articles of association with the secretary of state yesterday. The company proposes to build a road through the oil region of the state, extending from Union City to a point on the Baltimore and Ohio road near Milford Junction. The road proposed will penetrate the counties of Randolph, Jay, Blackford, Wells, Huntington, Whitley and Kosciusko. Hon. Hugh Dougherty, the Bluffton banker, is at the head of the enterprise.

BRIEF MENTIONS.

The Wabash this year has put down 15,000 tons of new steel rails.

As is the custom in this city, all the shops and factories will be closed tomorrow.

Night Caller Frank Mains, of the Nickel Plate, is enjoying a vacation of a few days.

Supt. E. A. Gould, of the Wabash, is attending the duties of his office again after an illness of a week.

Pittsburg engine 147 has been repaired, repainted and turned over to the roundhouse for active service.

Charles Winkler, of the night force at the Pittsburg baggage room, is celebrating the advent of a new son.

F. B. Maxwell has recovered from a sprained knee and has returned to his duties. He is a Nickel Plate brakeman.

A telegram yesterday called Nickel Plate Fireman Retwee to Michigan, where one of his relatives is lying dangerously ill.

Mrs. O. C. Spayd, wife of a Nickel Plate brakeman, is ill and on that account Mr. Spayd is unable to go out upon his regular run.

Conductor J. Hibinger is taking a lay off to attend to private business and his train, in the meantime, is in charge of Conductor Webb.

The Bass works is putting in one of its patent steel boiler fronts in the boiler room of the Indiana Pipe Line and Roofing company, at Poneto, Ind.

George Springer, an employe of the Bass works, had his right hand mashed this morning by an iron falling upon it. Dr. A. J. Kessler attended him.

L. Groman, of the Pittsburg planing mills, is on the absentee list today. Fred Baade, of the same department, who was reported sick, is working as usual, the report being a mistake.

One of the greatest expenses the local roads have had in the last year in the transportation department is the equipment of freight cars with air brakes, patent couplers and grab irons, as required by law.

John Pion, of the Pittsburg coal docks, has been placed under quarantine restrictions. One of his children has diphtheria, and until all danger of spreading the disease has passed Pion will not be permitted to work.

Included in the shipments from the electric works today were two 100-light arc dynamos and 150 lamps, with station fixtures, to Xenia, Ohio, and a 120-light incandescent dynamo to the State university, Madison, Wis.

William McKinley Mourning is the name of a new citizen of Fort Wayne. The newcomer put in an appearance at the home of Mr. and Mrs. John Mourning yesterday, and he weighs twelve pounds. The father is the janitor at the Bass offices.

James Nicholson, Nickel Plate yard foreman, left last night for Pittsburg, where he will spend Thanksgiving day with his married daughter.

Like the Baltimore and Ohio, the Norfolk and Western road is making handsome earnings, since January 1 its earnings exceeding those of last year by $1,386,056.

East-bound shipments from Chicago last week were 65,504 tons, against 74,646 tons for the preceding week and 74,505 for the corresponding week of last year.

Eastern capitalists are looking over the route from Rich Hill to Eldorado Springs, Mo., with a view to building the long-talked-of Rich Hill and Eldorado road.

John Hook, Nickel Plate fireman, has recovered the use of an arm which was injured while he was cleaning an ash pan a week ago. He reported for duty yesterday.

Brakeman John Harris, of the Pittsburg road, has been promoted. He has been given the position of assistant baggage master on the Valparaiso accommodation, vice John Bloomhuff, resigned.

At the shops of the Pennsylvania company in the west the business is being gradually increased. The pay roll for October was $45,000 greater than for September, and November will lead October several thousand dollars.

The Southern railway shops at Birmingham, Ala., employing 400 men, Monday started up full time, and those of the Alabama Great Southern, employing 300 men, Monday increased the time to nine hours work per day.

Southwestern travel is now very heavy. This year, from St. Louis, there are three competing lines—the Iron Mountain, the St. Louis and San Francisco and the Missouri, Kansas and Texas—and all are actively seeking business.

Charles Swain, a boilermaker's helper, who resides at 120 West Creighton avenue, tumbled into a hole in the Wabash yards, near the shop, last evening, and received numerous cuts and bruises, the most severe being upon the head.

The Kansas City Belt road, which was formerly a small affair, has come to be a great relief in preventing a congestion of business at Kansas City. From running two switch engines it now has in its service seven engines, and is doing the largest traffic in its history.

It seems that the holders of the first mortgage bonds of the Ohio Southern have won their point, and in the revised reorganized plan the present first mortgage bonds, bearing 6 per cent., are not to be disturbed, but will be the first obligation of the new company.

John Wood is circulating among his old Fort Wayne friends this week. He is now located in a thriving city in Oklohoma, where he is conducting an artificial ice plant. Mr. Wood was formerly a locomotive engineer and for a number of years ran an engine on the Wabash road.

The Ohio Falls Car works, at Jeffersonville, are receiving some orders. They are building now ten tank cars for a refining company, some passenger coaches for a southern road, and 150 freight cars, three cabooses and eight passenger cars for the Rio Grande, Sierra Madre and Pacific, a road in Mexico.

For the purpose of insuring closer attention against the improper use of mileage books on the part of conductors the Western Passenger association contemplates demanding the payment of $250 to the conductor for every ticket taken up from a person wrongfully holding it. Strange to say, the proposition is meeting with opposition, it is stated, on the part of the conductors and some of the general passenger agents.

The Peru Journal says: "A prominent official of this city said this morning that he believed that within a month the Ashley, Kendallville and Peru railroad would be under construction. Theodore Garey, the prime mover in the work, is a boomer and will not let the work lag after it has been begun. The line will extend from Ashley to Chili, a distance of seventy miles. A charter has been applied for."

On Saturday and Sunday an important conference of leaders of the railway organizations was held in Columbus. It was attended by Grand Chief Arthur, of the Brotherhood of Locomotive Engineers; F. P. Sargent, of the Brotherhood of Locomotive Firemen; E. E. Clark, chief of the Order of Railway Conductors; P. H. Morrisey, chief of the Trainmen, and W. P. Powell, chief of the Order of Railway Telegraphers. The meeting was called for the purpose of considering the matter of legislation. A representative will be sent to Washington to look after the interests of railway employes in national legislation.

January 1, 1897, will put a stop to many people traveling on passes. Commencing with January 1, no pass, neither time, trip or annual, will be issued to any railroad employe without it comes through the general manager or general passenger agent of the line with which the applicant is connected. Heretofore passes have been issued on an agent's request. But this will all be stopped. This rule takes effect with all lines west of Chicago, Decatur and S. Louis. It is understood the lines in the Central Traffic association will adopt the same rule.

ROYAL BAKING POWDER
Absolutely Pure.

A cream of tartar baking powder. Highest of all leavening strength. Latest United States Government Food Report.
ROYAL BAKING POWDER Co., New York.

WORK OF VANDALS.

Lawless Acts of Tramps at Rome City.

Cottages of Fort Wayne People Broken Into and Goods Carried Away--Damage Done.

News from Rome City is to the effect that some of the cottages in the north of the lake were broken into Monday night and many articles of more or less value were carried off. Missing articles consist largely of blankets and bed clothing which had been packed away by cottagers upon their return from their summer sojourn.

Depredations may also have been committed which will cause some expense to repair. The Fort Wayne parties who are reported to have suffered from the lawless acts are F. L. Jones, J. F. Wing, J. E. K. France, E. Gilmartin, Louis Fox, Samuel Harmon, Herman Michaels and A. L. Randall.

Several of the gentlemen went up to Rome City last evening to investigate.

The perpetrators of this daring job of house-breaking made well their escape, all efforts of the Noble county authorities to apprehend them being unsuccessful.

LOCAL LINES.

Mrs. E. Urbahns, of Valparaiso, will spend Thanksgiving with her son, C. E. Urbahns, of West Jefferson street.

William R. Nelson, formerly of this city, has presented Kansas City with a valuable collection of rare books of art.

Mrs. Henry Horstman, of South Hanna street, entertained a party of friends Monday evening in honor of Barney Horstman, of Los Angeles.

The reception to be given for the new members at the Young Women's Christian association next Friday promises to be a very pleasant affair. The thought is to have all the members of the association spend an informal evening together. During the evening Mrs. Frank Safford will render one or two musical selections and Mrs. George Felts will read.

There will be union Thanksgiving sevices of the Methodist churches of the city at the Berry Street M. E. church tomorrow morning at 10:30. Rev. E. F. Albertson will conduct the opening services, Rev. Henry W. Bennett, D. D., will preach the sermon and Rev. J. W. Paschall will take the collection for the poor. The public is requested to bring provisions, clothing or money. A general invitation is extended to all.

There will be a game of foot ball tomorrow morning between the High school eleven and the City juniors. The players are as follows: City Juniors—Center, A. Bradshaw; right guard, Bowser; left guard, John Moten; right tackle, Ben Kile; left tackle, Louis Fox; ends, Lee Heller and A. Comp; quarter, Schoenbine; left half, Baker; right half, Monahan; full, Shreves. High School—Center, L. Keach; right guard, Hopkins; Left guard, Gibson; right tackle, George McDonald; left tackle, Charles Newton; ends, A. Crane and Charles Driesback, quarter, Herbert Lang; left half, T. Davis; right half, Keel; full, Schultz.

Bradley Nominated.

NEW HAVEN, Conn., Nov. 25.—General E. Bradley has been nominated for mayor by the gold standard democrats, and the republicans' nominees for auditor and city clerk were endorsed.

Literary Notes From the Century Co.

Miss Helen Evertson Smith has written a paper on "A Group of American Girls Early in the Century," for the Christmas number of The Century. It is based mainly upon the letters and personal recollections of the writer's grandmother, who was a cousin of Chancellor Livingston. The paper gives a picture of social life in the manor houses along the Hudson river at the beginning of this century, and particularly of the notable social gatherings at Clermont, the home of Chancellor Livingston. The paper is illustrated with reproductions of old miniatures, and with drawings by B. West Clinedinst.

Mr. Samuel P. Avery, of New York, was one of the first art dealers to bring to America the work of the great modern European artists. He imported and sold at a profit for $110 the first Corot seen in this country. William A. Coffin has written for the Christmas Century a paper called "Souvenirs of a Veteran Collector," which describes the remarkable art treasures of Mr. Avery. It is accompanied by hitherto unpublished paintings and sketches from Mr. Avery's album, by all of the greatest of modern artists.

Reduced Rates

To the northwest, west, southwest, and south via the popular Nickel Plate road on Nov. 17, Dec. 1 and 15, account homeseekers' excursions. Inquire of agents for full particulars. nov11,18,25,d2,915

Mothers, Be sure and use "Mrs. Winslow's Soothing Syrup" for your children while cutting teeth. It is the best remedy of all. May8eod&w

LOCAL LINES.

The letter carriers will make only one delivery tomorrow.

Mrs. George Thompson, of Lewis street, will entertain at dinner tomorrow.

This afternoon John J. Scott and Mary A. Stewart were granted a license to wed.

David Joiner, a very dirty vag, was sent to jail for twenty-five days by Mayor Scherer today.

Miss Belle Combs, of South Whitley, is visiting her aunt, Mrs. C. F. Banks, of 219 Washington boulevard.

Dr. M. F. Porter today performed a difficult abdominal surgical operation upon Mrs. Neal at Hope hospital.

The ladies of the West Jefferson street Church of Christ will serve Thanksgiving dinner at the church from 12 to 3 o'clock.

Pastor Ainslie's young people's Bible class, forty strong, was handsomely entertained last evening by Miss Nellie Cairns, of 434 Broadway.

Homer and Clifton Felts, aged seven and nine years, children of Superintendent and Mrs. Felts, of the county infirmary, are down with scarlet fever.

J. A. Hellings has returned from Findlay, where he is engaged as clerk in a hotel. His family will not move to that city, as his position is only temporary.

A Lakeside car struck a huckster's wagon at the corner of Columbia and Barr streets this afternoon, upsetting the vehicle and scattering the contents all over the street. Nobody was injured.

The Johnson-Smiley entertainment at Wayne street M. E. church last night was a success in point of merit, but the inclemency of the weather caused many to remain away. After the program a number of people remained to meet Miss Johnson and Mr. Smiley. Miss Johnson's literary ability is marvelous and the past weeks she has written many sheets of manuscript, which have been sent to Harper's and other periodicals for publication.

It was a charming company of little folks that assembled at the residence of Dr. and Mrs. E. F. Sites, of West Wayne street, last evening, to be the guests of Miss Mabel. The party consisted of Mabel's school friends and the little girls of the neighborhood. None of the elements which go to make up a successful young people's affair were lacking and some features were delightfully original. They played games, and after they were tired of that they danced. Then they had a dainty supper. The rest of the evening was taken up with pleasures of a fish pond, and the game "Observation," in which Hadjie Dawson, Clara Thieme and Bertha Peters won prizes.

HOW TO TREAT FLOWERS.

Preserve Them According to the Nature of the Plant.

Those who wish to enjoy the whole of the short life of their cut flowers instead of only a small portion of it will not settle down upon any one undeviating method of preserving them, but will rather vary it, according to the different causes which lead to their decay.

Take, for instance, the flowers of a succulent nature, like the iris. The stems, when put into water, slough away and soon give forth an unpleasant odor. There are two remedies which may be applied in this case. Either one should put a mild disinfectant in the water and frequently change it or cut off the ends of the stalks at short intervals.

Another flower whose stem most rapidly decays and corrupts the water is mignonette, and it is often best, therefore, to sacrifice it while its head is still freshly green. Heliotrope, like mignonette, should always be put in water by itself, for it not only fades and turns brown rapidly, but it will kill almost any flower put with it.

The cause of decay in hard wooded plants like the azalea and camelia is that they do not take up enough water, not that they have any tendency to pollute it, so that to cut their stalks frequently would be of little avail. But if when putting such flowers in a vase or bowl you make sure that the lowest leaves attached to the blossoms are under water the effect is magical.

Ferns, and especially maidenhair, are very short lived when they have to look to the stem alone for nourishment, and the most effectual way to preserve them is to see that the lower part of every frond is well under water. Cut flowers require as a rule a far greater quantity of water than is given them.

Flowers should always be placed in water as soon as possible after being picked. When received by post in a somewhat wilted condition, an immediate plunge into hot water with a little sal volatile will accomplish wonders in the way of reviving them.

And if you wish to wear flowers in your hair or on your corsage, they may be made to retain their freshness for an entire evening by putting a bit of sealing wax over the ends.

IS IT A TRIFLE?

THAT COMMON TROUBLE, ACID DYSPEPSIA OR SOUR STOMACH.

Now Recognized as a Cause of Serious Disease.

Acid dyspepsia, commonly called heartburn or sour stomach, is a form of indigestion resulting from fermentation of the food. The stomach being too weak to promptly digest it, the food remains until fermentation begins, filling the stomach with gas, and a bitter, sour, burning taste in the mouth is often present. This condition soon becomes chronic and being an everyday occurrence is given but little attention. Because dyspepsia is not immediately fatal, many people do nothing for the trouble.

Within a recent period a remedy has been discovered prepared solely to cure dyspepsia and stomach troubles. It is known as Stuart's Dyspepsia Tablets and is now becoming rapidly used and prescribed as a radical cure for every form of dyspepsia.

Stuart's Dyspepsia Tablets have been placed before the public and are sold by druggists everywhere at 50 cents per package. It is prepared by the Stuart Chemical Co., Marshall, Mich., and while it promptly and effectually restores a vigorous digestion, at the same time is perfectly harmless and will not injure the most delicate stomach, but on the contrary by giving perfect digestion strengthens the stomach, improves the appetite and makes life worth living.

Send for free book on Stomach Diseases.

SECRET OF HEALTH.

Rosy Cheeks and Bright Eyes Indicate Physical Perfection.

Disease Plainly to be Read in the Human Face — Dr. Greene's Nervura the Means of Gaining and Maintaining Health.

A bright eye and rosy cheek follow the use of Dr. Greene's Nervura, the great blood and nerve remedy, which strengthens and builds up the system,

purifies and enriches the blood and replaces weakness with vigor. It is simply infallible in the cure of weakness, nervousness, debility, neuralgia, rheumatism, stomach trouble, kidney and liver complaints, female weakness, nervous prostration, etc. It is the great blood and nerve restorative of the age. No

failure. Recovery begins with the first spoonful. Why groan beneath your burden of depression? You can be cured. Try Dr. Greene's Nervura blood and nerve remedy to-day. It is the sure road to health. Remember that this sure restorer of health is the prescription and discovery of Dr. Greene, of 35 West 14th St., New York City, the most successful specialist in curing nervous and chronic diseases, and that he can be consulted free, personally or by letter.

How to Stain a Floor.

It will be found very difficult to stain the center of a floor to match the border. The quickest means will be to stain it with burnt umber mixed with vandyke brown ground up in water (not oil) and diluted with boiling water in which a piece of soda has been dissolved. This will take if the boards are clean, dries soon and can be repeated if not dark enough. It can be waxed and polished for dancing by being brushed with a stiff brush to imitate a frottoir. Spirit varnishes will not stand the wear and tear. Permanganate of potash is another stain that might answer the same purpose.

How to Improve Defects In the Hands.

Starched linen should be placed next to only those skins that have the firmness and perfect texture of youth. White, starched linen is fatal to almost any woman's charms. If elderly women would have their sleeves finished at the wrist with a narrow frill instead of that stylish cuff and allow a ruffle of yellow lace to fall over the hand, what a difference it would make!

The fullness would conceal the awful wrist bone, the lace would veil and shadow the hands, and the yellow hue would make the skin seem white by comparison.

Cuffs, in the sense of linen folds, are generally to be tabooed. Any straight, sharp, abrupt sleeve ending should be avoided by women whose arms are not prettily rounded and tapering. Frills are the salvation of all who have defects to conceal. Women with long hands should wear the tab style of cuff, that falls well over the hand, concealing half its blemishes.

Not one woman in a hundred should wear sleeves which reveal the elbow, for it is generally ugly. Not one woman in a thousand should go about with really bare arms—at any rate not until she has cultivated a state of absolute smoothness and marblelike firmness by scrubbing and massage.

Until then she should indulge in chiffon undersleeves, which make the arms beneath them seem beautiful. And no one whose wrist is not tapering and smooth should ever wear bracelets.

How to Prepare Cauliflower Au Gratin.

Boil the cauliflower, drain, lay in a dish and pour over it a cup of drawn butter well seasoned. Sprinkle with four tablespoonfuls of grated cheese and brown by holding a redhot shovel so close to the cheese that it singes and takes fire. Blow out at once and send to table. If the juice of a lemon and a half teaspoonful of French mustard are added to a cupful of drawn butter and it is then poured over the boiled vegetable, it is called "cauliflower with sauce tartare."

How to Make Candied Lemon Peel.

As lemons are used, drop the yellow rind into a weak brine in a glass jar. When a dozen are thus pickled, they are freshened by putting them into cold water and letting them scald, changing the water once or twice to extract the salt. Boil them in the last water till they are thoroughly tender and drain; then make sirup enough to cover them out of slightly more than a pound of sugar and a pint of water, using always the same proportion of pint for pound. Cut the peel into pieces about half an inch square and drop them into the boiling sirup, which is allowed to cook slowly till the peel looks translucent; then keep them slowly steeping till the sirup has almost dried out of the peel, spread on plates, sprinkle with more sugar and put in a cool oven to complete the drying.

How to Cook Carrots.

Peel and scrape some carrots and divide each into four quarters. Boil in salted water till tender and drain very dry. Dissolve some butter in a saucepan and add the pieces of cooked carrot. Shake constantly and after five minutes serve very hot with good brown gravy or dry, as taste dictates.

How to Make Indelible Ink.

Dissolve ten grains of chloride of platinum in two ounces of rainwater. Apply with a quill pen.

A Change That Will Please Everyoen,
At 19 and 21 West Main Street

Any stove in the house sold on weekly or monthly payments, price ranging from $1.50 to $150. GERMAN SPOKEN IN EVERY DEPARTMENT.

Silver Ware Department.
Rogers' Tipped tea spoons, $1.39 per set. Rogers' Spray tea spoons, $1.39 per set. Rogers' Royal tea spoons, $1.44 per set. Rogers' Imperial tea spoons, $1.44 per set. Rogers' Tipped table spoons, $2.74 per set. Rogers' Shell table spoons, $2.74 per set. Rogers' Royal table spoons, $3.04 per set. Rogers' Imperial table spoons, $3.04 per set. Rogers' Knives and Forks, $3.75 per set. Rogers' butter knives. Rogers' cold meat forks. Rogers' soup ladles. Rogers' berry spoons. Rogers' orange spoons.

Cutlery Department.
Ladies' scissors and ladies' shears. Gentlemen's pocket shears. Tailors' shears. Paper hangers' shears. Table knives and carvers. Carving knives and forks, per pair, 48c to $5.95. Butcher knives. Spatulas. Sabotcer knives. Slicing knives. Cheese knives. Bread knives. Mincing knives. Pocket knives. Above are all Christmas goods.

Tinware Department.
Nickle plated tea pots. Nickle plated coffee pots. Pearl agate tea pots, 10 per ct. off regular prices. Granite coffee pots. Granite tea pots. Nickle plated tea kettles, 99c. Aluminum tea kettles. Granite tea kettles. Copper sauce pans. Oatmeal cookers. Crumb tray and brushes. Air moistners. Water Filters. 40 qt. milk cans, $2.75 each. Flour bins. Royal roasters. Boss roasters. Sugar boxes. Bread & cake boxes. Dish pans.

Stove Department.
Gas heating stoves. Gas heating radiators. Coal heating stoves. Steel cooking ranges. Cast cooking ranges. Cast cooking stoves. Oil stoves. Gas stoves for small rooms and bath rooms. $2.25 and $2.50 each. Skillets, pots and kettles. Drip pans. Bread pans. Sad irons, in sets or separate. Stove boards, Etc., Etc.

Woodenware Department.
Carpet sweepers. Clothes wringers. Clothes baskets. Clothes hampers. Clothes bars. Washing machines. Coffee mills. Wood fibre pails. Express Wagons. Butlers' trays. Ice cream freezers. Step ladders. Wood spangerle forms. Pudding molds for Christmas plum pudding.

Hardware Department.
Call bells. Meat choppers. Meat stuffers. Wood saws. Rat traps. Screw drivers. Hand saws. Cross cut saws. Door locks and butts. Carpenters' planes. Axes & handles.

Plumbing Department.
Porcelain bath tubs. Copper bath tubs. Open lavatories. Marble wash stands. Hot water heating. Steam heating. Gas fitting. Water filters. Cast iron sinks. Enameled iron sinks. Cast steel sinks. All work done by best workman, and fully guaranteed.

Tinshop Department.
Tin and galvanized iron spouting. Tin and galvanized iron conductors. Galvanized iron cornice work. Tin and slate roofing, and repairing. Furnaces repaired, stoves repaired. Hot air furnaces put in at lowest prices.

Call and get OUR prices after you have been to every other place in town, and we will beat the best.

SEAVEY HARDWARE CO.
19 and 21 W. Main St., Fort Wayne, Indiana.

O. D. WEISELL DENTIST 34 & 36 Calhoun St.

T. H. McQUILLAN.
(Successor to Louis Mohr.)
DEALER IN
Domestic and White Sewing Machines.
Supplies for all Machines.
Sales-room 150½ Calhoun Street.

PARKER'S HAIR BALSAM
Cleanses and beautifies the hair. Promotes a luxuriant growth. Never Fails to Restore Gray Hair to its Youthful Color. Cures scalp diseases & hair falling. 50c, and $1.00 at Druggists

WANTED.

WANTED—A girl to assist in general housework at 15 West Lewis St. 24i2

WANTED—A good girl for second work. Apply at 99 East Wayne street. 19tf

WANTED—Good cook; small family; high wages. Inquire at 240 West Berry St. 24tf

WANTED—To give profitable employment to either lady or gentleman. Immediately. C. T., Care Sentinel. 25i2

WANTED—Call at the Associated Charities office if you want to hire laboring men or women to do washing or cleaning. Room No. 8 City Hall; telephone, 445. tf

WANTED—Agents, either sex; $5.00 daily supplying regular customers; goods sell in every house; free samples given for distribution; immense profits; write for samples. Excelsior, 44 S. Mozart St., Chicago, Ill. 29-1m

NO NEED being out of work when you can make from $10.00 to $20.00 a week canvassing for our line of household and holiday goods. You do not need a dollar to start. Send for terms or call on C. Showalter, mgr., 134 Broadway, Fort Wayne, Ind. n2-1m

FOR SALE.

FOR SALE—An upholstered invalid chair. Can be turned into a couch if desired. Call at 134 West Creighton avenue. 24i3

FOR SALE OR TRADE—If you want to buy, sell or trade your farm, or exchange, for Fort Wayne property, or loan money on long time at 6 per cent., call on S. Friestoffer, 5 and 6 Bank block. 17dkwlm.

FOR SALE—$100 and $5.00 per month, buys a lot and new five room house, corner Cottage Grove avenue and South Wayne, opposite new school house, or will trade. Call at 240 West DeWald street. 25tf

FOR SALE—One five-horse power stationary engine and boiler, three incubators, one hot water brooder with heating attachment, one "Mann's" green bone cutter. Inquire, 57 East Columbia street. n7sa&wtf

FOR SALE—Thoroughly well built cottage houses on Oliver and Smith streets, close to Creighton avenue, east; monthly payments; complete with city water and natural gas. Apply, H. M. Williams. 20tf

FOR SALE OR TRADE—One 180 acre farm, one 100 acre farm, one 90 acre farm, two 80 acre farms, one 63 acre farm, four 40 acre farms, one 10 acre farm and one 7 acre truck patch. For particulars call on R. C. Nipswonger, & Co., 33 Calhoun street, upstairs. tf

FOR SALE—Special bargains. Business property, rented for $25.00 per month in advance; good lease furnished. Price $3,500; $1,500 cash, balance $20.00 per month. Six room house; Franklin avenue, with barn; full lot. Price $800; payments only $8.00 per month. We have a number of the very best investments for parties who have money and would like from 8 to 10 per cent. on their investments; or parties wanting homes, mortgages bought and sold, money to loan, also farms on long time at a bargain. ROBY & BOBILYA, Room 22, Bank Block. 25d&wlm

FOR RENT.

FOR RENT—An excellent storeroom on Calhoun street. Apply, Sentinel office. tf

FOR RENT—Two delightful office rooms, centrally located; rent reasonable. Apply at Sentinel office. 26tf

FOR RENT—Two very desirable furnished rooms, suitable for light housekeeping. Inquire, 172 Holman. 22eodtf

FOR RENT—Four room cottage, gas and water, No. 412 E. Washington. Apply, L. A. Worch, 101 Calhoun. 21i6

FOR RENT—Five-room new house, with bath and all modern improvements. Inquire, Emmett Martin, corner Hanna and Buchanan streets. 31tf

FOR RENT—A seven-room brick house, in good condition, and brick stable; West Washington boulevard. Inquire, 308, or telephone 1236. 21tf

FOR RENT—A five-room brick house No. 3 Emily street; all modern improvements; newly papered and painted; rent, $7 per month. Inquire of William Moellering, 39 Murray street. 24i2

FOR RENT—An eight-room flat, corner Calhoun and Allen streets, with bath room, hard and soft water, natural and artificial gas; rent low to right party. Address, "C.," care Sentinel. 11tf

FOR RENT—Bay-window offices, Berry street front, Arcade; prominent, centrally located, bright, cheerful rooms, now being vacated by Soldiers' club. Also one corner front room. Apply early, No. 5, upper floor, Arcade. 7tf

FOR RENT—No. 9 East Wayne, directly opposite Fruit House, just vacated by U. S. Dental Association; large roomy house, suitable for business or residence or both combined, dential parlors, doctors' offices or for subletting rooms. Apply, H. M. Williams. 20tf

FOR RENT—Dwellings No. 63 Madison street, No. 146 West Wayne street, No. 62 McCullan street, No. 32 Maple avenue, No. 18 Chicago street, No. 125 Franklin avenue, No. 144 West DeWald street, No. 46 Pontiac street; dwelling, New Haven avenue, near new yards; brick dwelling, 27 rooms, east yards; No. 556 South Calhoun street, No. 20 Murray street, No. 210 West DeWald street; store rooms, 43 East Main street and 209 Calhoun street.
SCHRADER & WILSON,
tf 7 Court street, first floor.

FOUND.

FOUND—On East Berry street a lady's pocketbook. Owner can have same by calling at this office and paying for this notice. 24i2

PROFESSIONAL.

DOCTOR MARX WHERY.
Office and Residence, 26 Madison St.
Specialty—Diseases of women.
Hours—8 a. m. to 4 p. m. and 7 to 8 p. m.
Telephone 470.

A new and Beautiful assortment of Cut Glass, Bohemian and Venetian Glass Vases, just received and to be sold at the lowest prices ever given in the city, to enable us to retire from business.

Come and see these beautiful goods.

Also 112 piece Dinner Sets decorated, only $7.50.

Also 10 piece Toilet Sets, decorated, only $2.00.

Pick out your presents now and have them laid away until Christmas.

H. N. WARD,
Cheap Crockery Store,
8 W. Columbia Street.

Ladies Who Value
A refined complexion must use Pozzoni's Powder. It produces a soft and beautiful skin.

BUSINESS DIRECTORY

PRIVATE BOARDING HOUSE.

Private Boarding House.
THE MISSES KIMBALL,
254 W. Jefferson St. References required.

INSURANCE.

JAMES E. GRAHAM,
... LAWYER....
ABSTRACTOR OF.....
Titles, Insurance, Collecting and Loan Agent.
Room 26 & 28 Bank Block, Fort Wayne, Ind.

S. O. LUMBARD.
Insurance, Real Estate and Loans
Aveline House Block.

BANKS.

HAMILTON NATIONAL BANK.
Capital $200,000. Surplus $55,000.
The Hamilton National Bank will pay interest at the rate of three (3) per cent. per annum on certificates of deposit if left ten months.
President—Charles McCulloch.
Cashier—John Mohr, Jr

White National Bank
Capital & Surplus, $240,000.
Pays 3 per cent interest per annum on time deposits.
Safe deposit boxes for rent at $5 per annum.

PHYSICIANS.

DR. JNO. J. OGLE.
Stomach, Liver, Bowel, Kidney, Bladder and Catarrh and Nervous Diseases treated. Impotency and Sterility cured.
Office hours—9 to 4; residence hours—7 to 9, 4 to 9.
Office—Arcade, rooms 10. Residence, 287 E. Creighton avenue.
Office telephone, 461. Residence phone 332.

DR. WM. D. RUHL.
Office and Residence 454 Calhoun St.
Hours: 7 to 9 a. m.; 12 to 2 p. m.; 6 to 9 p. m.
Telephone 271.

D. C. FISHER.
Insurance, Real Estate, Loans.
No. 82 East Berry street, Fort Wayne, Indiana.

DR. B. GARD—To ladies suffering from ailments peculiar to their sex, may consult me free of charge at my office, 12 W. Wayne St. Telephone 245.

G. W. BOWEN, M. D.,
Homoeopathic Physician and Surgeon.
Office hours for consultation, from 9 a. m. to 5 p. m. Sundays, 9 to 12. Office No. 12 West Main street, Fort Wayne, Ind.
Special attention paid to chronic diseases.

DR. H. W. NEISWONGER.
Physician and Surgeon.
Specialist in all Acute or Chronic diseases. Special attention given to all private diseases and Diseases of the Bladder and Kidneys. Office 38 Calhoun street, Fort Wayne, Indiana. OFFICE HOURS: from 8 a. m. to 9 p. m.

DRUGGIST.

GROSS & PELLENS.
DRUGGISTS,
Corner Calhoun and Wayne Sts. Phone 18

ROOT AND COMPANY,

THE LARGEST

STORE

IN NORTHERN INDIANA.

DRY GOODS,

CARPETS,

CLOAKS AND FURS.

THIS STORE

WILL BE

CLOSED

ALL DAY TOMORROW,

ON ACCOUNT OF

THANKSGIVING.

SAVE YOUR MONEY

By Depositing it With the

Allen County Loan & Savings Association,

32 East Berry Street.

Try our New Plan. Shares $1.00 each per month. Matures in seventy-seven months. No Fines or Membership Fee.

MONEY TO LOAN

On real estate or personal security. C. F. PFEIFFER, Rooms 6-7, Bass Blk. 2tf

Jackets and Capes!

Our selling of manufacturer's samples of JACKETS and CAPES was so successful that the two lines bought have been over three-quarters sold. Today we place on sale 218 more, that will sell at MANUFACTURER'S COST. This lot we bought at a great sacrifice and are going to give our patrons the full benefit of our SPOT CASH purchase.

The line comprises Ladies' Jackets, in Beaver, Kersey, Frieze and Boucle, lined and unlined. Capes--in Plush, Beaver, Kersey, Frieze, Boucle and Golfs.

Misses' Jackets

In all the popular cloths. A glance at our stock will convincs you that these are rare bargains.

Buy while you can get the assortment, prices less THAN DURING JANUARY SALES.

DUNN & TAFT.

New Honors.

The Conservatory of Music, the largest and most complete music school in the west, recently established at Elkhart, Ind., by the Hon. C. G. Conn, with such professors of international reputation as Jules Levy, Lefevre and others, have decided to use the Everett Piano exclusively and have had a number of them placed in the school. Persons familiar with the Everett are not surprised at the selection, as competent judges have always awarded them highest honors at every point where they have been exhibited. Pre-eminent in artistic tone, quality unsurpassed in any point essential to excellence, has made the Everett the standard of American pianofortes.

The Everett warerooms in this city are at No. 34 East Berry street, where you are always welcome and where a full line of the new styles are constantly displayed.

One of the principal features of the Everett is the fact that the price is within the reach of all and terms are most liberal.

The Evening Sentinel.

WEDNESDAY, NOV. 25, 1896.

OUR TELEPHONES.

Business Office - - - - - - - No. 173.
Editorial Rooms - - - - - - - No. 650.

The Weather.

WASHINGTON, Nov. 25.—For Indiana: Rain tonight and Thursday; cooler Thursday afternoon; east to southeast winds, increasing in force tonight.

NEWS NOTES.

Mrs. Julius Falk, of Peru, is in the city.

The Elks had an interesting session last evening.

Mrs. Katy Doyle, of Lima, Ohio, is the guest of relatives.

Mr. and Mrs. C. E. Graves will spend Thanksgiving at Toledo.

East and south side young ladies have organized the Semper Idem club.

Mr. and Mrs. J. D. Brown are contemplating a trip to the Pacific coast.

Mr. and Mrs. Will H. Meyer will spend Thanksgiving with his parents at Columbia City.

Miss Velma Jacobs, of Van Wert, arrived today to be the guest of Miss Carrie Heilbroner.

William Conners, formerly of the Bliss house, Bluffton, has taken a position at the Rich hotel.

Mrs. William Schotemeyer, of South Calhoun street, has gone to Denver to visit her parents.

It will be known within a few weeks where the next state intercollegial field day will be held.

Ed Gephart and A. C. Nierman have gone to the southern part of the county on a hunting expedition.

Rev. Nelson, of this city, preached at Portland a few evenings ago on the subject of "Christian Baptism."

Attorney F. H. Kleekamp will leave this evening for Toledo to spend Thanksgiving with his brother.

Judge L. M. Ninde and Attorney E. C. Stump have returned from Aboite, where they went on legal business.

Mr. A. J. Hines and daughter, Alta, left for Van Wert, Ohio, this morning to attend the funeral of Miss Lou Barett.

Secretaries Wight and Burns, of the local Y. M. C. A. departments, have returned from the state convention, held at Crawfordsville.

A horse belonging to the Seavey Hardware company ran away yesterday afternoon, wrecking the wagon, but fortunately injuring nobody.

George Hookengarden, of Ossian, and Luke Durnell and Charles Fairfield, living south of the city, have been admitted to the Fort Wayne Business college.

The Students' Art League met last evening at the Fort Wayne art school. Subject, "Out-door Illustrations," by Miss Etta Brooks, assisted by student members.

The monthly teachers' examination will be held at the rooms of the Fort Wayne Business college next Saturday under the direction of County Superintendent Young.

Harry Vordermark, of the Consolidated street railway offices, and Miss Edith Schmaltzriedth were married last evening at No. 80 Walton avenue, by Rev. A. K. Zartman.

Harry R. Culbertson and Will A. Holmes, of the Dun mercantile offices at Chicago, will arrive in the city this evening to spend Thanksgiving with relatives. They are graduates of the home offices.

George R. Dane, traveling solicitor for R. G. Dun & Co., who was in the city on business with the local offices, has gone east. Mr. Dane's territory is Michigan, Ohio and Indiana, and he makes frequent visits here.

Policeman John Greer resumed his beat today. He has been visiting with relatives in Pleasant township during his six days' vacation, but the mud was too much for the doughty policeman and he decided to return to work.

Adam's Royal Sons meet tonight, to confer first and second degrees upon applicants for membership. The board of trustees will also have some important business to transact. The order now meets weekly on Wednesday evening at A. O. U. W. hall on Court street.

Sam C. Moffat has been engaged to look after the business of M. W. Fay, the commission merchant, for a month during Mr. Fay's absence on an extensive southern trip. The position is only temporary. Mr. Moffat is aiming to re-engage in the newspaper field and expects to make journalism his life work.

J. F. Bickel and his choir of twenty singers, one of the strength giving features of St. Peter's church, were last Sunday evening tendered a reception by Father F. Koerdt, the pastor, assisted by father E. Koenig and Rev. Dilstein, of St. Paul's church. The party was most delightfully entertained. Professor Bickel will shortly drill the choir in a musical program to be rendered during Christmas week.

The Tippecanoe club reorganized as follows last evening: President, L. A. Worch. Vice-presidents, first, Dr. George C. Stemen; second, W. O. Gross; third, John Ross; fourth R. G. Thompson; fifth, Phil Hymen. Corresponding secretary, Amos Richey. Recording secretary, Chas. E. Archer. Treasurer, John White. The meetings will be held on the second and fourth Tuesday evenings of each month at the hall of Zollinger battery, over Lehman's news store. Arrangements are being made to attend the inaugural ceremonies at Washington, the 4th of March, next.

Louis Heilbroner is on the sick list.

Mrs. Hoham entertained the C. S. S. C. this afternoon.

The Seven club met today with Chas. B. Woodworth.

The Sons of Columbus will give a card party this evening.

August Hartwig will entertain the S. S. club this evening.

Born, to Mr. and Mrs. Ernst Bowser, of Charles street—a son.

All the Lutheran churches will hold services tomorrow morning.

Miss Besse Van Ness will spend Thanksgiving with relatives at Warsaw.

Mrs. W. W. Atterbury is in the city to spend thanksgiving with her parents.

Mrs. W. G. Jones is the guest of her daughter, Mrs. Henry Davies, of Van Wert.

Mrs. Fred Bechtold, of South Broadway, after a week's illness, is convalescent.

Mrs. M. O. Bartlett, of Chagrin Falls, Ohio, is the guest of her sister, Mrs. A. D. Guild.

Will Baldock, foreman of the News job room, is very ill at his home on Smith street.

Mrs. E. F. Dunn, of West Berry street, left today for Circleville, Ohio, to visit her mother.

James Keefer, of the Ossian News, was in the city on busidess with the Fort Wayne Gas company last evening.

Mr. and Mrs. Will A. Bohn, of West Berry street, most pleasantly entertained a small company last evening.

Mrs. A. Meyer, of St. Louis, was the guest of honor at a pedro party given by Miss Lena Meyer yesterday afternoon.

J. M. Holverstott, of Yellow Springs, Ohio, is visiting his daughter, Mrs. Harry Cramer, of 34 Summit street.

Miss Alice Thompson, of this city, will go to Huntington this evening and spend several days with her friend, Miss Alice Lans.

F. A. Lamont has returned from Rochester and Syracuse, N. Y., where he went in the interest of the Old Fort Manufacturing company.

Mr. and Mrs. H. W. Bond and Miss Eva R. Nelson left yesterday for Kansas City to visit their brother, Col. W. R. Nelson, and his family.

Kekionga council, No. 93, National Union, will give a musical and literary entertainment at its hall this evening. An attractive program has been arranged.

Services will be held at Grace Reformed church tomorrow morning at 10:30 o'clock. The ladies will serve dinner in the lecture room from 12 to 3 to all who come.

The young people of Zion's Lutheran church will serve supper at the hall, corner of East Creighton avenue and Force street, tomorrow, between the hours of 5 and 10 o'clock.

Miss Addie Frary, of Huntington, and Miss Bell Sloan, of Chicago, arrived in the city to attend the funeral of Mrs. Gilliom, which took place at the Baptist church, at 2:30 p. m.

Mrs. Henry Harris, of Antwerp, O., who has been at St. Joseph's hospital for two weeks, recovering from an operation for the restoration of her eyesight, has returned home.

Miss Nora Szink, of 471 South Harrison street, will arrive home this evening, after an absence of nearly six weeks. She was visiting relatives and friends in Newton, Kansas.

Miss Katie Phibbs, of Coldwater, Mich., will arrive in the city this evening and will remain here until after the holidays, the guest of her sister, Mrs. Frank J. Burns, of 41 West Williams street.

Rev. L. L. Henson and wife will spend Thanksgiving with Mrs. Henson's parents at Frankfort, where at high noon on Thursday Mr. Henson is to officiate at the marriage of one of Mrs. Henson's sisters.

Mrs. M. F. Schmetzer, wife of the township trustee, left this afternoon for Lafayette to visit her son-in-law, George Sadtler, a well-to-do merchant of that city. Mr. Schmetzer will join her Saturday to remain over the Sabbath.

L. J. Christie, traveling salesman for S. F. Bowser & Co., returned a few weeks ago from a southern trip and was taken so ill with typhoid fever that hopes for his recovery were slight. A turn for the better has set in and he is now in a fair way to get well.

The ladies of the Congregational church gave a profitable dinner at the church yesterday and after the meals were served several ladies packed a box containing clothing and necessities to relieve the needy at one of the western missions in the Rocky mountains.

F. C. Parham, the agricultural dealer, came into possession of a counterfeit dollar yesterday, which proves to be a very clever counterfeit. The coin bears the date of 1888, looks like genuine silver and has a pretty good ring to it. It can be detected by its weight, being lighter than a genuine.

Miss Nellie Gill, of Port Clinton, Ohio, will arrive in the city this evening to be the guest of her uncle and aunt, Mr. and Mrs. F. V. Culbertson, of the south side. Miss Gill is an accomplished musician, being a graduate of the New England Conservatory of Music at Boston, and Fort Wayne people will be favored with her appearance in public several times during her stay. Miss Gill visited Fort Wayne two years ago and made numerous friends at that time.

What's the matter with Coony's Little Havana Cigar? It leads the sale two to one in the city. Nothing can touch it. Try it, and leave it to your own judgment. 25-tf

Sion S. Bass post will have a meeting next Friday evening.

Mrs. Willis Scott and son, Robert, of Chicago, are visiting Mrs. S. Seigler.

The young men of Zion's Lutheran church will give a social tomorrow evening.

Miss Fay Miller will shortly appear in the city in lectures on the Armenian outrages.

The young men of Emanuel's Lutheran church will give a Thanksgiving entertainment.

The Freshman High School eleven will play the City Junior foot ball team tomorrow afternoon.

Dr. and Mrs. Albert E. Bulson, jr., will entertain several of their friends at dinner Thanksgiving evening.

A. D. Mohler and family, of Huntington, will spend Thanksgiving, the guests of Mr. and Mrs. A. S. Work, of West Jefferson street.

Mrs. E. S. Johns, of West Williams street, went to Auburn yesterday to spend Thanksgiving with her daughter, Mrs. I. L. Welsheimer.

The Baptist ladies of the north side are going to serve supper at No. 96 Wells street, from 5:30 to 9:30 p. m. Thursday, November 26. A cordial invitation is extended to all.

Miss Clara Greer left for Lima, Ind., this afternoon to attend a reception to be given at Howe Hall college. She will spend the remainder of the week there as the guest of her sister, Miss Anna.

ATTIC SALT

Freshly Sprinkled Each Day.

"The office should seek the man, but it should inspect him thoroughly before taking him."—Macon.

Good brains and a healthy body come from good food and drink well digested and enable one to win success in life.

If coffee disagrees use Postum Cereal, the grain coffee. It makes red blood.

Foot Ball, Lakeside Park, 2:30 p. m. Thanksgiving.

Curiosity is All Right.

We expect people to come merely to see. We are glad to have them know all about our stock and prices. Dallas F. Green, Jeweler, No. 3 Arcade.

PHOTOGRAPHS.

Barrows' Art Studio, 23 W. Berry Street.

Open Thanksgiving day. Prices reduced on all work for this day only.

Order your Wines and Liquors for Thanksgiving of H. N. Jacobs, 4 East Columbia Street. The original and only exclusive family liquor house in the state. Open tonight until 9 o'clock. Telephone 519.

$1,400.00

To loan on improved farm or city property. G. W. McKEE, 35 Bank Block.

Princess Rink will be open for skating Thanksgiving afternoon and evening. 25-2t

Coony's Little Havana is the leading seller. Why? Because no other 5c cigar on earth equals it. Try it for your next smoke. 25-tf

The Young Men and Young Women's Society of Zion's Lutheran Church will serve a Thanksgiving Supper tomorrow, at the hall, corner of Force Street and East Creighton Avenue, between the hours of 5 and 10 o'clock.

What's the matter with Coony's Little Havana Cigar? Can they beat it? No! It speaks for itself. Try it, and use your own judgment. 25-tf

Perrey's Art Gallery will be open Thanksgiving Day. Now is the time to get your Xmas pictures made. Corner Calhoun and Berry Streets. 24t2

Attend the Rathbone Sisters entertainment and hop at Shroeder's hall, Thursday, Dec. 3d. Admission, 15c. 25 28 1 3

Coony's Little Havana Cigar. It's a corker. Try it. 25-tf

Van Wert vs. Fort Wayne, Foot Ball, tomorrow.

The ladies auxiliary will serve Thanksgiving dinner at the Railroad department Y. M. C. A. building from 11 a. m. to 2:30 p. m., for 25 cents.

Princess Rink will be open for skating Thanksgiving afternoon and evening. 25-2t

The Great Southwest.

Heretofore most people in their busy lives have thought of Arizona and New Mexico as the great storehouse where Dame Nature, in coquettish mood, hid her treasures in the formidable mountain ranges. It is true that Humboldt said of this region that it was richer in minerals than any section of the globe, but while its mountains are filled with veins of gold, silver, iron and coal, its valleys are as inviting to the agriculturalist as any part of the United States, while its climate is, in many respects, perfect. To the sportsman it is a most enchanting region. Many of the mountain valleys are of exceptional beauty; their broad streams are filled with trout; deer graze in their quiet glades, and game birds are numerous; on their mountain sides one may chase bear, or be chased by bruin, to his heart's content. Society in all of this region is as well organized as anywhere else. The tourist via the Sunset Route of the Southern Pacific reaches this region more readily than in any other way, and the traveler is attracted by the many conveniences of this model service, sumptuous trains and fast time.

EMPIRE THEATER.

No performance tonight. Thanksgiving Day extra matinee at 2 p. m.; night 7:15.

Once smoked, always smoked. Coony's Little Havana Cigar. 25-tf

Ask agents of the Nickel Plate road for full information about the homeseekers' excursions to points in the northwest, west, southwest and south on Nov. 17, Dec. 1 and 15. nov11,18,25,d2,9, 15

Princess Rink will be open for skating Thanksgiving afternoon and evening. 25-2t

Large stock of package coffees, cheap. Overgaiters, 19c. Blankets, 39c. Boots and shoes, clothing, dry goods, millinery, notions and toys at the "Fair." Tri-State Block. Trustee's Sale. 23t3

Princess Rink will be open for skating Thanksgiving afternoon and evening. 25-2t

All Ladies' and Misses' Winter Cloaks

Go at wonderfully reduced prices during "OUR GREAT NOVEMBER SALE of SURPLUS STOCK." You'll save dollars if you buy your Winter Cloak here.

Be Sure and See These.

At $3.90.

Ladies' Double Beaver Cloth Capes, beautifully trimmed in jet and fur edged, it would be cheap at $6, we sell it for $3.90.

At $5.00

Ladies' Heavy Double Beaver Cloth Capes, Satin stitched edge, braided and fur trimmed, a $7.50 Cape for $5.00.

At $6.90

Ladies' and Misses' Frieze and Boucle Cloth Jackets, the latest two-toned mixtures, new Shield Front, new style sleeves, a $10.00 Coat for $5.00.

At $10

Ladies' Novelty Astrachan Cloth Jackets, lined throughout with Silk Serge, newest Front and Collar, a $15.00 Coat for $10.00.

At $5.00

Ladies' and Misses' heavy Reversible Cheviot Jackets, latest style, tailor made, a regular $8.50 Coat for $5.00.

At $5.00

Ladies' Heavy Kersey Cloth Jackets, made in correct style, a regular $8.50 Jacket for $5.00.

At $7.50

Ladies' and Misses' heavy Curl Boucle Cloth Jackets, silk lined, new style collar and front, would be a bargain at $11.00, we sell it for $7.50.

At $10

Ladies' Imported Kersey Cloth Jackets, in tailor made shapes, new Empire Style, silk lined, in the new Greens, Blue and Black, a $15 Coat for $10.00.

It is values like these that makes this the busiest store in the city.

Buy Your Winter Cloak Here.

ONE PRICE TO ALL.

THE PEOPLE'S STORE,

BEADELL & COMPANY.

Best Lighted Store in the City.

Men's Fashionable Suits.

Everything in this World is measured by Comparison.

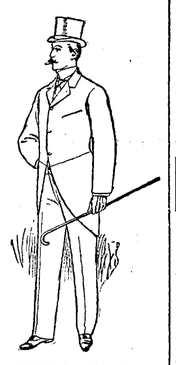

MEN'S SUITS, $10, $12 & $15.

The fine tailoring and beautiful fit and finish of our clothing can be compared only to the very best merchant tailor work. All other kinds fall far below ours. Post yourself if you wish to, at the best merchant tailors--but come to us before you buy.

The more you learn about good clothes, the better you'll appreciate ours. Our Children's department is filled with the choicest novelties of the season. You are invited to inspect them.

Golden & Patterson,

Leaders of Fashion.

56 Calhoun Street, Opp. Court House.

Child's Cape Overcoat, *$2.50 to $8.*

BOYS' REEFER, *$2.50 to $10.*

The Boston Store.

Every item of the following Bargains is a Great Money Saver.

Dress Goods.

36-inch Cashmere at 17c, worth 25c.

36-inch all-wool Serge at 21c, worth 35c.

40-inch all-wool Serge at 29c, worth 50c.

46-inch all-wool Serge at 39c, worth 75c.

40-inch all-wool Plaids at 39c, reduced from 50c.

Underwear Department.

50c Children's Combination suits reduced to 37½c.

50c Ladies' Combination suits reduced to 37½c.

$1.00 Ladies' Combination suits reduced to 75c.

37½c Gent's Camel Hair Underwear reduced to 25c.

We are offering great Bargains in Gent's Fleece Lined Underwear.

$1.00 Gent's Scarlet Underwear reduced to 79c.

Domestic Department.

4c yd. wide Muslin, worth 5c.

5c yd. wide Muslin, worth 6c.

9-4 Unbleached Sheeting reduced to 10c.

18c Feather Ticking reduced to 12½c.

56-inch Bleached Damask at 25c, worth 37½c.

Special Bargains in Cotton and Woolen Blankets.

Best all-wool Ingrain Carpets at 42c.

Special Bargains in Ladies' Woolen Skirts.

New Ribbons, New Fringes, New Plush Balls for fancy work at special low prices.

Bargains in Every Department.

William Hahn & Co.,

THE BOSTON STORE,

28 Calhoun Street.

Power's Magic Cream Cure!

A Guaranteed Cure for Catarrh, Cold in the Head, Hay Fever and Rose Fever.

THE BEST REMEDY. TRY IT.

—FOR SALE BY—

Gross & Pellens, Druggists.

HANKER DANCING ACADEMY,

10 and 12 W. Wayne Street.

Beginners class Tuesday at 8, p. m.
Advanced and social Wednesdays at 8.
Ladies private class Wednesday afternoon at 2. Children's class Saturday 2 p. m.
Private lessons given. Residence 217 East Wayne street.

MONEY TO LOAN

At Lowest Rates on Furniture, Pianos, Horses, Wagons, Carriages, etc., and leave the property in your possession.

Payments arranged on the weekly or monthly installment plan or to suit your convenience.

Business strictly confidential.

Fort Wayne Mortgage Loan Co., Room 2 Seidel Block. 52½ Calhoun St.

FORT WAYNE....

SPECIAL FURNITURE WORKS.

Successors to the Erickson Furniture Co.

MANUFACTURERS AND DESIGNERS OF

SPECIAL FURNITURE,

Cabinet Work, Repairing.

R. KELTSCH, Proprietor.

152 Pearl St. Ft. Wayne Ind.

Estimates furnished on Parquetry.

J. C. PELTIER,

Undertaker and Embalmer.

17 West Wayne Street

HEADQUARTERS....

—FOR—

Window Glass, Paints and Oils, Builders Hardware, Step Ladders, Washing Machines

AND

STANDARD Sewing Machines.

Pfeiffer & Schlatter,

38 & 40 East Columbia St.

Phone. 86.

BROU'S INJECTION.

A PERMANENT CURE

of the most obstinate cases guaranteed in from 3 to 6 days; no other treatment required, and without the nauseating results of dosing with Cubebs, Copaiba or Sandal-Wood. J. Ferré & Co., (successors to Brou), Pharmacien, Paris. At all druggists.

F. J. ZIMMERLY & CO.,

Practical Plumbers,

Gas and Steam Fitters.

NO. 135 CALHOUN STREET. Tel. No. 331

MILLINERY SALE.

Great reduction in price on all goods. Feathers, Flowers, Silks and Velvets--all must go at popular prevailing prices.

Trimmed Hats cheaper than any other place in the city.

MRS. A. C. KEEL,

22 West Berry Street.

OF

GREATEST IMPORTANCE.

It is of vastly greater importance to you to know where you can buy a $10 piece of Furniture for $8 than to know that a tramp has been arrested at Edgerton for stealing toothpicks, or that Sally Jones is visiting friends at New Haven.

You ought, therefore, to keep a watchful eye on the advertising columns of the newspapers.

Five Thousand Articles of Furniture for the Holidays at

FOSTER'S.

—FOR—

Thanksgiving.

New English Walnuts.
New Soft Shelled Almonds
New Filberts.
New Brazil Nuts.
English Fruit Cake.
Fresh Tub Oysters.
Fresh Canned Oysters.
Fine Young Tuskeys.
Chickens.
Ducks.
Geese.
Cranberries.
Well Bleached Celery. at

MENSCH'S,

25 Calhoun Street. Phone. 256.

FOR

Beautiful, Up-to-Date Patterns in Goods, and the Lowest Prices for that Winter Suit or Overcoat, see

G. SCHMIDT,

Merchant Tailor.

Main Street.

Fifty dollars to $50,000 to loan on Farm and City Property or Personal Security.

The J. F. Schell Loan and Investment Co.,

24-25-26-27 Pixley Block, Fort Wayne, Ind. Telephone, 185.

Potatoes, 10c Bushel!

At 176 Calhoun Street.

At that rate you buy your cooking and heating stoves, your furniture and everything else, at "Goldstein's" place, opposite the Cathedral. Come and convince yourselves. We buy and sell most everything.

Coal and Wood.

The most reliable and best fuel is Coal or Wood. Don't rely on Natural Gas. Now is the time to buy Coal for winter. Don't wait until the Gas fails. For good quality, low prices and quick delivery, go to

GEO. H. KRUDOP,

Cor. Francis and Hayden St.

The Fort Wayne Sentinel.

ESTABLISHED 1833. WEDNESDAY, NOV. 25, 1896. PRICE TWO CENTS.

A REWARD OF MERIT.

The Ready Sale with which our garments have met among our old friends is conclusive proof of their merit.

Briefly Stated.

Our Line of

JACKETS AND CAPES

Is unapproachable for variety of styles, novelty and sterling worth, and represents stronger values this season than ever before at ....

POPULAR PRICES.

There are none better made.

GEO. DeWALD & CO.

Ten Thousand Dollars

TO LOAN,

From $10 to any amount.

On furniture, pianos, store fixtures, or any available security. Everything left in your possession, you can pay it back in weekly or monthly payments. All business private and confidential. We give you the lowest rates, so don't fail to call and get our terms if you want a loan.

INDIANA MORTGAGE LOAN CO., Rooms 3 & 4, Foellinger Block, 36 Calhoun St.

FINE PERFUMERY

[illegible]

FREESE & RANKE,

PHARMACISTS,

36 Calhoun St. Fort Wayne, Ind.

OUR OWN MAKE

-- OF --

MEN'S SHOES

FOR

$2.50

$3.00

and $4.00

ARE AS GOOD AS CAN BE MADE FOR THE PRICE.

M. APP,

106 Calhoun Street.

OUR $3.00 SHOES FOR LADIES ARE THE BEST IN THE CITY.

Your Orders

Have them filled with

--NEW--

Nuts,	Imported
Raisins,	Groceries,
Figs,	Teas,
Dates,	Coffees,
Prunes,	Edam Cheese,
Citron,	Pine Apples,
Currants,	Cream Cheese,
Olives,	Capers.

Celery, Lettuce, Radishes, Vegetables of all kinds.

***Premier Canned Goods,* NONE BETTER.**

INSPECTION AND TRIAL ORDER SOLICITED.

JOHN N. PFEIFFER,

40 and 44 W. Berry St. 'Phone 378.

BANQUET BRYAN.

The Great Leader Talks to the Business Men of Denver.

Says the Advocacy of Bimetallism Must go on, and the Business Men Must be Reached.

DENVER, Col., Nov. 25.—A complimentary banquet was last evening tendered Hon. William J. Bryan at the Brown Palace hotel by the Chamber of Commerce of Denver. Plates were laid for 300. Rev. Myron Reed was the toast master of the evening. He introduced Henry P. Steele, president of the Denver Chamber of Commerce, who welcomed the guest of the evening to the city of Denver. Toasts were responded to by Mayor McMurray, Governor McIntyre, Alva Adams, Governor-elect; Senator Henry M. Teller, Hon. Thomas M. Patterson, editor of the Rocky Mountain News, and Congressman E. Towne, of Minnesota. It was after midnight before Mr. Bryan spoke. His address was the last number on the program. He was received with great cheering. Among other things he said:

"The past few months seem to be more like a dream than a reality; and when I hear the words of eulogy which have been so often spoken they do not impress me as words spoken of me. The fear that always comes over me when I hear those words spoken with so many manifestations of affection is whether I can maintain the feeling that has been so kindly expressed, or whether by some mistep I may do as so many have done before me, fall and lose that love which now is the thing which I prize most in life. It frightens me when I find how many people there are in this country who, believing as I believe, have put their faith in me and their love. I have tried to do. The only assurance that I have that I may be able to continue to retain your good will is the belief that my purpose is the same as your purpose, and that we, continuing in this purpose, will travel together. I believe that during this campaign in every foreign nation the oppressed were raising a silent prayer for our success, and that in every foreign nation the aristocracy was praying for the success of our opponents, because the ambassador of the United States to Great Britain declared immediately after the election that he, together with all London, was rejoicing; and when he said he and all London, he meant that part of London with which he had become acquainted with, and not the toiling part of London, or Great Britain. You read what is said by the financiers and by the aristocrats of the old world and you will find that they recognize what many of our own people do not recognize—that this question which was before the American people reached down deeper and towered up higher than any question which has confronted us in time of peace in the history of the country.

"We cannot give up this fight if we desire; we have got to go on. I think we have been successful in bringing our cause before the American people. I think we will be more successful still in the next four years. We have been successful in bringing our cause before the laboring men; we have failed most in reaching the business men of this country, and I believe that for the next four years we ought to give special attention to the bringing of our arguments before the business men of this country. How long will it be before our well-to-do classes shall understand that they cannot raise themselves far above the masses of the people; how long before they realize that their only safety lies in raising the masses with them?" (Cheers and loud applause.)

It was 2:30 this morning when Mr. Bryan finished his speech at the banquet. At 3 o'clock, after having shaken hands with all the banqueters, Mr. Bryan was driven to the depot where he boarded a special train which left the city for Pueblo at 6:30 o'clock. A committee of thirty leading citizens of Pueblo acted as escort for Mr. Bryan on his journey. The scene at the banquet hall at the end of a forceful speech by Congressman Charles A. Towne, of Minnesota, on "The Issue of 1900," was remarkable. The climax of his speech, in which he spoke of Mr. Bryan as "the leader of 1896, the victor of 1900," started a great demonstration. Men jumped on chairs and tables, shouted themselves hoarse, waved handkerchiefs and acted generally as only enthusiastic men stirred to a frenzy by burning eloquence can act.

CHURCH NURSERY OPENED.

Place Where Babies Can be Cared For During the Services.

LAGRANGE, Ind., Nov. 25.—A unique innovation has been inaugurated by the Northville Methodist church. The Sabbath school room has been designated the nursery, and committees have been named to be on duty each Sunday to care for the babies brought to the church. The nursery is what the term implies, being supplied with nursing bottles, cribs and cradles, and the Sabbath discourse of the minister will henceforth be unbroken by crying babies.

Will Relegate Senator Peffer.

TOPEKA, Kan., Nov. 25.—It was decided here yesterday at the conference of 100 prominent populists, democrats and free silver republicans to turn down United States Senator Peffer and choose in his place John W. Breidenthal, chairman of the populist state committee.

ATROCIOUS CRIMES.

Spaniards Try to Discount the Turks in Brutality.

Bring Forth the Instruments of Torture Used Three Centuries Ago.

SAN FRANCISCO, Nov. 25.—News from Manila brought by the steamer, City of Peking, from Hong Kong shows that the Spaniards have resorted to torture of natives and half-casts of the Phillipines which surpasses in cruelty that practiced by the Chinese mandarins in cases of the most atrocious crimes. They are also charged with confiscating the estates of wealthy half-casts and deporting these wretched victims to Fernandopo, on the west coast of Africa, a place which has a climate that will quickly prove fatal to the stranger. These statements are not given on the strength of reports of refugees. James W. Davidson, a well known correspondent, was recently commissioned by the Hong Kong Press to go to Manila and cautioned to evade the press censorship and in several letters which he smuggled through the lines he tells of what he has seen and what he heard on good authority.

According to him the instruments of torture used in the Spanish inquisition three centuries ago have been kept in the monasteries of Manila and were brought out recently and used to extort confessions from natives and Mestizo suspects who had been arrested and have been kept in jail in Manila, and who have been subjected to hideous tortures. Mr. Davidson also intimated that the leading powers of Christendom will be called upon to interfere and put an end to torture which rivals the worst features of the Spanish inquisition.

TROUBLE BREWING.

Coreans Threaten an Attack Upon the Russians.

The Object is to Seize the King and Force His Return to the Palace.

YOKOHAMA, Nov. 25.—According to a dispatch from Seoul, capital of Corea, a number of Corean officers had been arrested for plotting to seize the king and force his return to the palace from the Russian legation, where he sought refuge some time ago. It is further stated that three Russian officers and eighty Russian seamen, with a field gun, belonging to the force, landed at Chemulpo by a Russian war ship, entered Seoul yesterday.

WHEAT AWAY UP.

Prices Jump From Three to Four Cents.

In New York December Reached Ninety Cents and May Eighty-nine Cents.

NEW YORK, Nov. 25.—An advance of 3¼ and 4 cents per bushel in Liverpool wheat today sent the local market up in the air. Trading at the opening was very active. December jumped to 90 cents and May to 89 cents under the impulse of a strong local buying. Later prices reacted under selling against calls. Small spring wheat receipts and the strong cash position went were also valuable aids to the bull cause. Total sales during the forenoon were 5,225,000 bushels.

CHICAGO, Nov. 25.—Wheat—Nov., 80½c; Dec., 76⅞@80c; Jan., 80½c; May, 83½c; July, 79½c.

Corn—Nov., 23⅝c; Dec., 23⅝c; May, 27⅛@27⅞c.

Oats—Nov., 18c; Dec., 18⅛c; May, 22⅝c.

Pork—Nov., and Dec., $3.85; Jan., $7.80@7.02½; May, $7.95.

Lard—Nov. and Dec., $3.77½; Jan., $3.97½@4.00; May, $4.20@4.22½.

Ribs—Nov. and Dec., $3.75; Jan., $3.82½; May, $1.00.

JURY TAMPERING.

Business Man of Decatur, Ind., Accused of the Offense.

DECATUR, Ind., Nov. 25.—A damage case being tried in the circuit court, in which Rev. J. R. Stoops seeks to recover $5,000 from the city for injuries sustained while driving on newly improved streets, came to a sudden and yesterday afternoon. Affidavits were filed by the attorneys for the plaintiff, charging James Everett, a prominent business man of this city, with tampering with Mr. Roops, a juror in the case. Judge Heller ordered both men placed under arrest and discharged the jury.

MULES FOR CUBA.

Spain Buys a Lot of Long Eared Animals.

KANSAS CITY, Nov. 25.—Recently heavy purchases of mules have been made in this market by supposed Spanish agents, who ordered the animals shipped hurriedly to New Orleans. A local firm has arranged to send 275 animals during this week and will send several hundred more, as requisition is made for them. It is said that the mules are to be sent to Cuba and used in transporting supplies to the Spanish soldiers.

The Hanker Dancing academy hop will take place this evening.

TRAIN WRECKED.

Engineer and Fireman Killed on the Pennsylvania Road.

Engine and Two Cars Tumble Down an Embankment, But None of the Passengers Were Injured.

NEW YORK, Nov. 25.—The engine, baggage and mail cars of the southern express from Florida, on the Pennsylvania railroad, was thrown from the tracks at New Brunswick, N. J., early this morning. The engineer and fireman were instantly killed, and three men were injured, one badly. The three sleepers which, with the cars indicated, made up the train, did not leave the track. The accident was caused by the breaking of an axle on the car of a freight train which was on another track. The car swung out from its place and the forward end of the car struck the passenger train, knocking the engine and two cars down an embankment. None of the passengers were hurt.

The names of the men killed are: Joseph Morgan, of Philadelphia, engineer; H. W. Chichester, Jersey City, fireman. The accident occurred at 5:15 this morning, at Millstone Junction, a piece just outside of the limits of New Brunswick. Both trains were east bound, running on parallel tracks.

GOLD CERTIFICATES.

Some Talk of Resuming Their Issue.

The Conditions Which Caused the Suspension of the Issue Has Passed Away.

WASHINGTON, Nov. 25.—The secretary of the treasury is considering the question of resuming the issue of gold certificates, which was suspended in 1893, when the gold reserve first fell below the $100,000,000 point. The issue of these certificates was suspended as a means of acquiring gold in the treasury. Theretofore it had been the custom of the treasury to issue certificates on the deposit of gold but such gold deposited did not become part of the gold reserve. By suspending the issue of these certificates many holders of gold rather than hold it exchanged it for legal tenders and treasury notes, which, under the ruling of the department, being gold obligations practically subserved their purposes, but the treasury, on receipt of gold so discharged was enabled to add it to the gold reserve. As long as the treasury adhered to its policy of redeeming legal tenders and treasury notes in gold the holders of such notes could obtain gold on demand as readily as on them as on gold certificates. However, gold holders would prefer the gold certificates. Since the election and the gradual increase of the gold reserve, such holders believe that there is no reason why the issue of gold certificates should not be resumed. The matter is now before Secretary Carlisle and probably will be decided upon the return of Assistant Secretary Curtis from New York. It is understood that Mr. Carlisle is not favorably disposed toward the resumption. The issue of currency certificates, under the act of 1872, never has been suspended.

VISITED CANTON.

A Distinguished Party Call Upon the Major.

Chairman M. A. Hanna Chaperons the Grand-Chief Mission One of Pleasure.

CLEVELAND, Ohio, Nov. 25.—A distinguished party left Cleveland at 11 o'clock this morning over the Valley railroad for Canton in the private car of President Caldwell, of the Lake Shore and Michigan Southern railroad. The party included National Chairman M. A. Hanna, ex-Governor Merriam, of Minnesota; General Thomas, of New York; Myron T. Herrick and S. T. Everett, of this city, and a number of others. The party will arrive at Canton at 1:35 and will pay a short visit to President-elect McKinley, leaving on the return trip to this city at 4:14 p. m. The gentlemen composing the party stated that there was no political significance whatever attached to the trip, which, it was stated, was merely for the purpose of paying a social visit to Major McKinley.

EVILS OF STRONG DRINK.

A Woman Gives a Pathetic and Striking Illustration of Its Woes.

ENGLISH, Ind., Nov. 25.—James Holt, near Branchville, while intoxicated, went home last Saturday night and kicked the stove over, burning down the little one-room log shanty which sheltered his family, after first blackening his wife's eyes and otherwise disfiguring her face. The next day Mrs. Holt appeared at the little church where the family occasionally worshiped, and asked permission to address the congregation, and then she followed with a pathetic talk on the evils of strong drink, making many allusions to her own, hitherto features in proof of what she was saying. In the audience was "Bud" Roberson, the only whisky dealer in the township. After she had concluded, Mr. Roberson approached Mrs. Holt and tendered $10 toward re-establishing her in a home, and he vowed that he would never again sell another drop. That evening he emptied the contents of his several casks on the ground, despite the pleadings of a dozen thirsty friends to whom he had refused a drink.

HAWAII IS GLAD.

Pleased Over the News From America.

McKinley's Election the Occasion for a Big Jollification in the Island's Capital.

SAN FRANCISCO, Nov. 25.—The residents of Honolulu and the Hawaiian Islands were informed of the result of the presidential election in the United States November 16, when the Pacific mail steamer City of Pekin arrived there from Yokohama. There was great rejoicing over McKinley's election. A big jollification was held in Honolulu in the evening. The Oceanic steamship Australia tried to get to Honolulu with the news from this side first, but did not arrive there until the 17th. The Australia was on to which ship would be first to tell the result. The Australia was confident of victory and entered Honolulu with large banners announcing McKinley's election hanging from her sides. Her officers felt much chagrined when they learned on docking that their news was stale.

THE LINE UP.

Game of Foot Ball at Lakeside Park on Thanksgiving.

Tomorrow the Van Wert Athletic club foot ball team will line up against the Fort Wayne team at Lakeside park.

The teams are evenly matched and a close game is expected. The home team is strengthened behind the line by the presence of Urbians at half-back. Fort Wayne colors are scarlet and black. The teams will face each other as follows:

Van Wert Athletic Club—E. E. Wilson (captain); R. T. Crooks; R. G. Hastings; C. Keller; L. G. Leichty; L. T. May; L. E. Harrod; R. L. Bocknis; L. H. Anschutz; O. Smith (manager); F. Reeve.

Fort Wayne—L. E., Hess; L. T., Lanz; L. G., Shulz; C., Bradley; R. G., Casso; R. T., Dirk; R. E., Morris; L. H., Lane; R. H., Urbians; Q., Cohen; F., Orff (captain).

Substitutes for Van Wert are Kepright, Stinder, Jones and Sheets; for Fort Wayne, Shreve, Richter and Crawford.

HIS BIENNIAL REPORT.

Material Completed by Superintendent of Public Instruction.

The state superintendent of public instruction has completed the material that will go in his biennial report. The conclusions are that there has been general progress in the schools of the state and that there has been a demand for better accommodations in school buildings.

The report observes that the qualifications of teachers are advancing and the public sentiment is growing in favor of teachers that have more than a common school education. The report closes with a reference to the legislation recommended to change the school law.

An effort is being made to have a law passed that will require greater qualifications than many of the county school superintendents possess at the present time.

GOOD WORK.

Revival Services at the Berry Street M. E. Church.

The revival services at the Berry street M. E. church are increasing in interest and attendance, and the indications are that the church is on the eve of a great spiritual awakening. The membership of the church are co-operating heartily with the pastor, and much good has already been accomplished.

The church was filled at the services last evening and Rev. E. F. Albertson, pastor of Trinity M. E. church, delivered a stirring sermon. An after service was held, and two persons were at the altar for prayers, and others showed much interest. The pastor, C. C. Cissell, will preach this evening, and all are cordially invited.

HOLIDAY NOTICE.

Thanksgiving Day, November 26, 1896.

The money order, registry, stamp and general delivery departments will be open till 10 o'clock a. m.

The regular morning street delivery and collection will be made.

Collections will be made at 8 and 10 o'clock p. m. from the Calhoun street boxes between the depots.

The out-going mail service will be as usual.

W. W. ROCKHILL, Postmaster.

Union thanksgiving service at 10:30 a. m. in Plymouth Congregational church, in which the following congregations will participate: United Brethren, Rev. W. A. Bellinger, pastor; Evangelical Lutheran, Rev. A. A. Hundley, pastor; West Jefferson street Church of Christ, Rev. P. J. Rice, pastor; South Congregational, Rev. E. E. Prume, pastor. There will be special music by a double quartet under the direction of Prof. Miles and the sermon by Rev. P. J. Rice. All offerings of money, clothing or provisions for the Relief Union should be brought to the lecture room of the church previous to the service. This will be a most inspiring occasion. Come a thousand strong and fill the edifice.

It leads everywhere. Crosby's Little Havana Cigar. 25-tf

Foot Ball 2:30 p. m., Lakeside, tomorrow.

LIQUOR DID IT.

Forger Hallibach Lays His Downfall to Strong Drink.

Writes a Pathetic Letter to a Newspaper—Denies Having Committed Other Forgeries.

Albert E. Hallibach has written the following letter to the Logansport Journal, in which he blames all his troubles on liquor and cards:
"COUNTY JAIL.

"Editor Journal:

"Wishing to make a few statements through the Journal brings me to the only cause of my incarceration, 'liquor and cards.' My life has been one of happiness and pleasure up to four months ago, when this dreaded demon took possession of the home I live in and led me astray.

"The Reporter of last evening seemed to conclude my case as utterly hopeless and connected my affiliations with Miss Cecil Bone as supreme. I in no way outside of friendship ever associated with Miss Bone and the letter which was received by her was written from your city and was only one of friendship and inquiries. I have conclusive proof from acquaintances in North Liberty that my life was respected, as well as my ancestors, at my first arrival there, and the statement in the paper of my rapid gait, 'showing a professional criminal,' is too preposterous to give due consideration. When I landed at North Liberty I was respected by all and I say this without fear of successful contradiction. It is not impossible for anyone to find out my family address, which is Fort Wayne, Ind. My wish is that I will be a better man, and I shall strive to inherit that character which will be unsullied and keep it such once more, remembering that the only hope of future prosperity avails nothing without an honest heart. I am at present not trying to evade anything in a criminal way, and only console myself upon my concentration of crime rather than a prolonged period of such infamous deeds.

"Concluding, I will say that I have had friends here (formerly running a laundry), who knew of my ancestors and life and can say I was a man of good character. The interest line of hope runs from shore to shore and the car that is deaf to this statement is one which believes not in the lines of the just sea of correspondence. Hoping you will give these few facts, I remain, yours,
"ALBERT E. HALLIBACH."

With reference to the charge that he had committed numerous forgeries at other cities, Hallibach said: "The charge that I have been guilty of other forgeries is utterly false. I forged the check which I passed on Mr. Keller; I impersonated a United States inspector, while drunk, but did not try to get any money by it, just went into saloon and asked the proprietor why he had not scratched the stamps on his cigar boxes, and when he asked who I was told him I was a United States inspector. I have not been in Lafayette for over three years, and I never was in Evansville. The other charges, passing forged checks at Peru, Findlay and Bucyrus, Ohio, are falsehoods. I am guilty enough, but I am not as guilty as they would wish to paint me. I have a wife and child in Fort Wayne, and my wife can write up there and find out about me. Whisky and gambling brought me to this." Hallibach was taken to Michigan City yesterday.

MANY HOMES.

Finishing Touches Being Put on New, Artistic City Dwellings.

Building Season Now at an End—Builders Say Prospects Are Good for Next Year.

The finishing touches are being put on the elegant residence of Dr. Waugh, on West Wayne street.

Jesse Laser has sold his residence on East Creighton avenue, to William Wallamath for $4,450.

Charles Weymer, the contractor, is building a large ten room house on Columbia avenue for Mrs. Brigel.

Gust Beaber, the florist, on Swinney avenue, is building a new addition to his already large green house.

Perry Randall's new houses on Wells street, in Bloomingdale, are rapidly nearing completion, and will soon be ready for occupancy.

A pretty little house is being built on Liberty street, by Contractor Henry Hilgeman, for Ed. Davis, of Olds' factory. It is a seven room cottage, with all modern improvements, with nice porches all around.

Harry White, a brakeman on the Pittsburg road, has just moved into a new house on Suttonfield street. It is one of the handsomest houses on that street, and has all the modern improvements.

Joel Welty's eleven-room house in Lakeside is being plastered and will soon be occupied by Mr. Welty and family. It is built of brick and has all the conveniences necessary to make a home pleasant and desirable.

George Fells is having built two very pretty double six-room houses on the corner of Pontiac and Clinton streets, near his own residence on Allen street. They will add greatly to that section of the city. Al Springer is the contractor.

Mrs. Hattie Fishering is building a very handsome seven-room house on the corner of Allen and Clinton streets. When completed it will be one of the many pretty residences that the contractors, Messrs. Shroyer & Baker, have erected this summer.

The new eight-room home of John Andrews, of Edgewater avenue, Lakeside, will soon be finished, and occupied by Mr. Andrews and family.

Judge Ninde is remodeling a house on Griffith street for his nephew Benjamin Ninde, who was married on Tuesday evening of last week to Miss Helen Moffat, daughter of Rev. Dr. Moffat. Mr. and Mrs. Ninde will be at home in their cozy home about January 1.

Two of the prettiest houses that have been built this season are those that have been erected by the Ritter sisters on East Creighton avenue. They are supplied with all the modern improvements and have porches and bay windows.

In the spring Dr. Dalson, the well known physician, will remove the frame house where he is now living, on West Wayne street, and in its stead will erect an elegant brick residence. The plans will soon be in the hands of the architect.

DROPPED DEAD.

Fatal Summons Come Swiftly to Miss Augusta Bohde.

While Ironing, She is Stricken With Paralysis—The Other Deaths and Funerals.

Augusta Bohde dropped dead of paralysis this forenoon while doing the family ironing at her home, 25 Maumee avenue. Deceased was twenty-one years of age and was the daughter of the late Frederick Bohde.

For some time the young lady had been ailing, and was under treatment, but lately she had shown symptoms of recovery. This morning she felt no indisposition and was apparently enjoying good health when she undertook to do the laundry work. Her mother, seeing her fall, rushed to her side, and with the assistance of neighbors removed her to a couch and summoned Dr. Carl Schilling, who found life extinct when he examined the body.

The funeral will take place Saturday at 1 p. m. from the house and 1:30 o'clock from St. Paul's Lutheran church.

OTHER DEATHS.

The funeral of the late Mrs. Uplegger will take place tomorrow afternoon at 1:30 o'clock from the residence and half an hour later from the St. John's Lutheran church.

Yesterday afternoon at the residence were held the funeral services over the body of Walter Philley. The attendance was very large. Interment was at Lindenwood cemetery.

The funeral of little Freddie Peters was held this afternoon at 2:30 from the home of his grandfather, Mr. Fred Raab, of 175 East Washington street.

OBITUARY.

Mrs. Nancy A. Hartman, nee Link, was born in Rockbridge county, W. Va., near the natural bridge, September 17, 1816. In 1822, her father removed to Newark, Ohio, where, at the age of twenty-two, she was married to Dr. George Granger, who lived only a short time. The result of this union was one son, George Granger Custer, who resides in Chicago, and holds the position of auditor of the board of education. In 1843 she moved to Augusta, Ky., where, in 1844, she was united in marriage to Samuel Wass, sr. Two children of this marriage survive her, Mrs. Emma C. Greenick, with whom she made her home, and Samuel L. Wass, jr., of Rhinewaite & Simonson. Mr. Wass having died in 1851, in 1854 she moved her family to Fort Wayne, where she has resided ever since. In 1858 she was again married to George Hartman, the well-known tollgate keeper of the Bluffton road, and who died in 1873.

Two years ago last May she had an attack of paralysis, which resulted in loss of speech, and for a time her life was despaired of, but her unusual vigor saved her. Since then she has sustained several partial strokes, but each time recuperated, until the last one, which occurred on Monday, Nov. 9, and finally ended in her death November 19. During her affliction she was very patient, bearing her trouble with great fortitude.

While in Augusta, Ky., she united with the Disciple, or Christian church. When she removed here, there being no church of that denomination at that time, she never united with any church. But her life was spent in doing good, being especially kind and benevolent to the poor and needy, and always ready to aid in sickness.

She was a sister to Col. William H. Link and Adam Link, who for so many years resided on a farm west of the city.

George Dillo, who was sent from Huntington to Hope hospital by Dr. Wright, and who was operated on last Friday afternoon for appendicitis, is making a good recovery and while the danger line is not past, it is thought he will soon be a well man.

We make a specialty of fitting spectacles and fully guarantee our work, and refer you to any of our customers. Dallas F. Green, Expert Optician, No. 3 Arcade.

Wedding presents in Sterling Silver and Cut Glass at Dallas F. Green's, No. 3 Arcade.

RILEY ON TRIAL.

Some Very Sensational Evidence Introduced.

Neat Detective Work by Sheriff Melching Makes a Strong Case Against the Noted Crook.

John Riley, the noted crook, is on trial today in the circuit court charged with stealing silverware from G. A. Bales' residence. During the trial this morning the state sprung a surprise by presenting in court some of the property stolen from Mr. Bales and introducing in evidence letters to prove that Riley claimed to be its owner.

On the evening of November 16, when the jail was turned over to Sheriff Melching, Detective Harrod and Peter Creigh, the Chicago street saloon keeper, had a short talk with Riley. Later in the evening Edward Bender, bartender for Creigh, called at the jail and left two baggage checks wrapped in a newspaper for Riley. Turnkey Riley turned the checks over to Sheriff Melching, who gave them to Riley, and then instructed the turnkey to take possession of any letters or property that might be sent out by the prisoners. The next day Riley handed Gladieux two letters to mail. One was addressed to William Mangan, 152 South Centre avenue, Chicago. Sheriff Melching opened the letters, which were as follows:

FORT WAYNE, Nov. 17, '96.

Friend Bill:

Enclosed you will find two baggage checks. I asked the party that had them if you wrote to him, and he said no. Now, I asked you to write and you said you would. You must think those checks were a fake, or some— I was giving you. I told you before you were too d—n slow.

Now, I want you to go down to the Lake Erie and Western baggage master and show him the checks and tell him they call for a grip and telescope shipped from Fort Wayne to Muncie, Ind., on the 24th of September last. So they must be at Muncie, Ind., now. There is some charges on them. You pay it and I will make it all right with you.

I will write to the express office at Indianapolis and find out about that package you sent to me.

I suppose that the American you sent them by. But you never told me, so I can't make out what they are going to do with Hugh.

Yours truly,

JOHN RILEY.

The other letter was to the American Express company, Muncie, Ind., and here it is:

FORT WAYNE, Nov. 17, 1896.

To the American Express Co., Indianapolis:

DEAR SIRS:—There was a package sent from Chicago to J. F. Butler, Indianapolis, to be called for between the 23d and 28th of September. As I am J. F. Butler, I could not get there to get them. I am at present in Fort Wayne and can't go there to get them. I would like to have them sent here and oblige,

J. F. BUTLER,

Care George Harrod,

Fort Wayne, Ind.

Sheriff Melching traced the telescope and grip to the Lake Erie and Western Indianapolis offices, where they were with $11.50 charges against them. He sent for them and they arrived in Fort Wayne at 10:20 Monday night. Superintendent Goodine was called in and when the telescope was opened it was found to contain fancy underwear and shirts. In the grip was silverware, which was later in the evening identified by G. A. Bales as the property stolen from his residence. A necklace stolen from the little daughter of Mr. and Mrs. William Baldock was also found in the grip. When this evidence was presented this morning Riley was completely taken aback and turned pale, red and several other colors.

The package was also secured from the American express and found to contain a fine broadcloth dress suit, a spring overcoat and a fine blue overcoat.

Sheriff Melching deserves much credit for his vigilance and up to date has made a great record in chasing criminals. He has instructed all his deputies to work hand in hand with the police and will use every means to rid Allen county of its criminals.

CASE AFFIRMED.

A telegram was received from Washington that the United States supreme court had affirmed the decision of the Indiana district court, finding James B. Wilson, editor of the Indianapolis People, guilty of sending obscene matter through the mails and sentencing him to two years' imprisonment.

The People is sold on the streets of Fort Wayne every Saturday evening. Editor Wilson was sentenced to the penitentiary several months ago and carried the case through all the courts. He will now leave to serve time.

HATHERT'S CASE.

Justices Tenney and Husar and Dr. Greenawalt, who were appointed to inquire into Albert F. Raibert's sanity, are awaiting developments before returning a finding. They want to convince themselves whether or not he is shamming.

GOODS REPLEVINED.

In the circuit court today Levison Bros., wholesalers, commenced replevin proceedings against Adolph Hirsch, trustee of the Louis Wolf & Co. dry goods house. The goods were replevined by Sheriff Melching.

H. C. Hanna and R. B. Hanna were plaintiffs' attorneys.

COURT NOTES.

Clara Carnahan this morning commenced partition proceedings against Louis A. Geiger et al. The Big Four are attorneys for plaintiff.

A new suit filed in the circuit court today is entitled, The state of Indiana in relation of John W. Dunn, guardian of Lulu W. Dunn, minor heir of Mary Dunn, vs. R. F. Lipes et al., to set aside guardian reports and suit on bonds. Demand, $511.50. P. W. Sluden penned the complaint.

Judge Dawson today granted Anna Bailey a divorce from William Bailey.

BAD TUMBLE.

Three-Year-Old Boy Falls From a Second Story Window.

Criminal Fracture Results From the Accident—A Miraculous Escape From Death.

This morning, the three-year-old son of Mr. and Mrs. Christian Sattriner, of Clay street, while playing in an up stairs room, toddled too near an open window and fell out before the watchful mother could rescue him.

The child was unconscious when he was picked up and for several hours the family was greatly alarmed lest the injury would prove fatal. Happily these fears were dispelled shortly afterwards when Dr. Kesler arrived and resuscitated the little fellow. The injuries consist of a fracture to the thigh bone and severe bruises, from which the patient will recover in due time.

MUST PAY UP.

Delinquent Improvement Assessments Will be Pressed.

Decisive Action Taken by the Council Last Evening—Maturing Bonds Taken Up.

The common council held a regular meeting last evening, all members being present but four.

Comptroller Berghoff asked that a resolution be passed authorizing him to borrow $2,000 with which to meet payments on street improvement bonds. This is made necessary by the delinquency of people on street improvements and sewer assessments. The comptroller has no right under the charter to draw from any other fund for this purpose. He also recommended that the city attorney be instructed to foreclose against any delinquents not paid within ten days from date. Final action must be taken at once, as bonds and coupons are in the city banks past due.

The council acted at once by passing a resolution authorizing the comptroller and mayor to borrow $2,000 and directing the city attorney to proceed at once against all delinquents as provided by law.

Reports were received from the waterworks trustees and the board of works and the council then adjourned.

POSTPONED IT.

Tri-State Medical Meeting for This City.

Was Set for Next Week, But Will be Held in January—An Important Session.

The winter meeting of the Northern Tri-State Medical society, which was to have been held in this city the first week of December, has been postponed until Tuesday, January 19, 1897. The morning and afternoon sessions will be held in the city hall and the evening sessions at the Indiana School for Feeble Minded Youth. Superintendent Johnson and resident physician Dr. Della E. Howe, of the institute, will tender a banquet in the evening to the visiting physicians.

This society has a large membership in three states, including prominent physicians in Detroit, Toledo, Indianapolis and Fort Wayne. The members from this city are Drs. Porter, Stemen, Wheelock, Babson and McCaskey, the latter being president of the society. The January meeting will be one of the most prominent in the history of the society.

CATHOLIC FAIR.

St. Paul's Congregation Will Have an Event.

Beginning at Library Hall This Evening and Lasting Until Saturday's Night.

The fair and bazaar given under the auspices of the congregation of St. Paul's Catholic church, at Library hall, will open this evening. Extensive preparations have been made for the event, and the large hall has been handsomely decorated, and the gaily festooned booths presenting a handsome appearance.

Committees have been hard at work for weeks arranging the details and the opening night has been awaited with much pleasurable anticipation.

A number of contests will be started and competition for prizes will be keen and interesting. Everybody will have a good time, for special pains will be taken to make it enjoyable for all, and those who attend the first night will want to come again. The fair will continue during four nights, closing Saturday evening.

OUR STORE
WILL BE CLOSED
All Day Tomorrow.

Pickard Bros.,

HEADQUARTERS FOR

FURNITURE AND STOVES.

12 and 14 East Columbia Street.

SPECIAL PRICES

Fall of 1896.

Suits to Order.

$45.00 Suits for $36.00.
$40.00 Suits for $30.00.
$35.00 Suits for $25.00.
$30.00 Suits for $20.00.
$25.00 Suits for $18.00.
Good Suits for $17.00.

Overcoats to Order.

$45.00 Overcoat, $30.00.
$35.00 Overcoat, $20.00.
Fine Overcoats for $17.00 and $18.00.
Good Pantaloons $4.50.

A Perfect Fit Guaranteed, Or Money Refunded.

A. FOSTER,

Merchant Tailor,

71 West Wayne St., Fort Wayne, Ind.

Cheap Music Servant to Women.

Young Women's Christian Association ROOM REST.

NO. 17 EAST WASHINGTON ST.

Brackfast, 6:30 to 8. Dinner, 11:30 to 2. Supper, 5:30 to 7:30.

The Evening Sentinel.

BY E. A. S. HACKETT.

PRICE TWO CENTS.

WEDNESDAY, NOV. 25, 1896.

TO-NIGHT.

Fair and Bazaar—St. Paul's Congregational Library Hall.

Musical and Literary—Kekionga Council No. 93, National Union Entertainment.

Lodges—Summit City Uniform Rank, Knights of Pythias—Fremont Commandery Knights of St. John—Knights of Honor—Mystic Order of the Golden Fleece—Adam's Royal Song.

Labor Organizations — Retail Clerk's Union.

Building and Loan—Teutonia, Monthly Meeting.

Social—Sons of Columbus Card Party; Fort Wayne Grays Social.

Lee us all return thanks.

MANY a long-haired lad will be thankful tomorrow evening that he is still alive.

MANY a proud old gobbler (and some young ones, too) are enjoying their last strut today. Tomorrow some family will be enjoying them.

Tomorrow is Thanksgiving and any little act of kindness may make some suffering person happier and truer to return thanks for the many blessings that the world is today enjoying.

GENERAL WEYLER is reported to be on his way back to Havana to recuperate his health. It would be more to the honor of Spain if the butcher were on his way back to the mother country. Were he to remain on the island of Cuba it would not be long until almost every civilized nation would reach out a helping hand to the fighting patriots.

A BILL has passed the senate of Alabama permitting women whether married or single to practice law in all of the courts of the state. It has created a tremendous sensation, insomuch as no other southern state has given recognition to women attorneys. The bill passed by a majority of two only and a strong effort will be made to kill it in the house.

The Logansport Chronicle truthfully says: "The worst that can befall a boy or girl is to have the liberty to stay out late at night. This is too often a fatal privilege because it is during the night that all the mischief is being planned and executed. The boys who are permitted the freedom of our public streets at all hours of the night, are the boys who will fill our workhouses and and bring sorrow upon their relations and friends. All parents should keep their boys and girls off the streets at night."

GOVERNOR MATTHEWS' term of office expires on January 11th. He will soon thereafter return to his farm in Vermillion county. His farm consists of 1,200 acres of good land situated on the west bank of the Wabash river, about twenty miles north of Terre Haute. He pays a good deal of attention to stock raising, devoting much of his land to pasturage. The governor will retire to the quiet of the farm, carrying with him the good wishes of the people of Indiana, whom he has served with conscientious fidelity.

THE following is part of a letter received from William E. Gladstone, showing his strong approval of the work of the national Armenian relief committee: "I rejoice that the great and beautiful people of your country are endeavoring through the relief fund to mitigate, so far as they can, some of the consequences of the conduct of the great monarch. That is something, not much, for Europe and civilization still remain under the disgraceful reproach of having coldly tolerated a series of outrages, perhaps the most monstrous known in history, and, according to the late accounts, one of the powers seems, after the innumerable falsehoods of the sultan, still to accept his trivial and worthless assurances, and even to be flattered by them.

Civil Service Test.

The civil service commission will soon select a test case for prosecution in the courts to determine the extent to which the civil service law is applicable in political assessment cases. There were many complaints of illegal assessments during and preceding the recent campaign and various cases have been sent to the attorney general for such action as may be deemed expedient.

The commissioners are now casting about for a good case for a test and they will in a few days select one which they regard as likely to bring out in a judicial decision the best results to civil service reform. The cases present a variety of intricate questions as to the jurisdiction of the law and an effort will be made to have them judicially construed.

There are other perplexing questions such as the interpretation of actual jurisdiction of a federal building and where only parts of buildings are leased for federal use. Notwithstanding the number of cases where solicitation of funds has been made by letter to employes in federal buildings the commissioners say the question has never been tested in court and consequently there has been no decision on that mooted point. It is asserted by many persons that the law does not apply in these cases and there can be no intimidation in such letters of action prohibited by law. The commission realizes the possibility involved in a decision adverse to its contention that the letters are barred by law in view of the opportunity this would offer for obtaining funds for political purposes. Its position is that failure to push the matter is merely putting off the issue and that a possible and conclusive interpretation of the law as it stands is necessary.

FIT FOR THE GODS.

Sheriff Melching Will Give His Prisoners a Feast.

Superintendent Felts Will Have a Grand Spread at the County Infirmary.

If the announcement had been made a week ago that Sheriff Melching would have a grand Thanksgiving feast, it is likely that there would have been a stampede of people to get locked up in order that they might not miss it. Mr Melching will give his "guests" the following elaborate bill of fare tomorrow:

Turkey.
Mashed Potatoes, Bread and Butter.
Mince Pie,
Cranberries, Coffee.

COUNTY INFIRMARY.

Superintendent Felts today killed twenty-six fat turkeys, which, with many other substantials, will grace the table at the county infirmary tomorrow. It will be a great day for everybody at the institution.

NEW ORGANIZATIONS.

New Band of Thirty-two Members Launched.

Will be Known by a Military Title—Fort Wayne Evening Musical Forum.

Last night the Fort Wayne Military band was organized, with a membership of thirty-two. Prof. H. E. Hoffman has been selected as director. White's hall has been leased for the purpose of rehearsals and meetings.

EVENING MUSICAL.

Last night a number of young men met and organized a musical society, which will be known as the Fort Wayne Evening Musical. They will rehearse every Tuesday evening under the direction of Prof. Julius A. Bohm, together with the Symphony orchestra.

The following officers were elected:

President—Henry W. Rose.
Vice-President—Charles Young.
Secretary—William Brown.
Treasurer—Ed Grieble.
Manager—Henry W. Kruse.
Musical Director—Prof. Bohm.

C. E. CONVENTION.

Delegates Going to the Christian Endeavor Convention.

Sessions Open at Muncie Next Friday—Great Program is Arranged—Prominent Speakers.

Last evening at the Third Presbyterian church a meeting of the young people's societies was held for the purpose of working up an interest in the Christian Endeavor to be held at Muncie, Ind., this week. The meeting was addressed by E. F. Yarnelle, Secretary Wight, of the City Y. M. C. A., and others.

The state convention will be called to order Thursday evening and will last until Sunday evening. The sessions will be presided over by J. Kirkpatrick, of Kokomo, who is the state president, and among the prominent speakers will be J. F. Crosan, of Pennsylvania; Dr. Fay Mills; Fort Edward, N. Y.; Prof. Graham Taylor, Chicago; Mr. Hundley, the well-known "Citizenship" talker, and Representative Nicholson.

There are eleven societies in this city, each of which will be represented at the convention.

AT THE HOTELS.

Thanksgiving Bird Will be King of the Feast.

Many Commercial Travelers Will Partake of the Hospitality of Fort Wayne Landlords.

Among the guests at the New Aveline are: Sol Wood, Angola; J. V. Clement and wife, Toledo; H. K. Scott, Angola; S. C. Dickey, Indianapolis; H. D. Kilgore, Pennsylvania company; A. P. Shiffe, Hartford City; S. Stutt and daughter, Spencerville; W. H. Smith, Springfield, Mass.

WAYNE.

George M. Skinlay, Kansas City; R. M. Clarke, Chicago; J. A. Wallace, Boston; George W. Feldner, Syracuse; A. P. Bennett, Boston; Ira Stein, Philadelphia; W. F. Weaver, Moundsville; J. Richardson, London, England; J. H. Finley, Indianapolis; John E. Lawton, Boston; G. A. Davids, Binghampton, N. Y.; W. Hinzemann Cleveland.

RANDALL.

H. Sluman Jones, Richmond, Ind.; J. F. McCullough, Marcellus, Ills.; W. H. Turnbull, Defiance; Fred S. Penfield, Indianapolis; Thomas S. Gordon, Winchester, Ind.; C. R. Prior, Detroit; E. J. Becker, Cincinnati; Charles H. Moon, Richmond; George H. Burns, Toledo; W. L. Teagle, Dayton; M. S. Stults, Huntington.

TRICK.

J. E. Blackburn, Kendallville; E. M. Brusse, Kalamazoo; John Dunn, Chattanooga, Tenn.; C. J. Allen, Indianapolis; Ira E. Billon, Moneta, Mich.; James Hanson, Rochester, N. Y.; W. H. McIntyre, Cincinnati; C. V. Inks, Ligonier; E. W. Hoss, Lima, Ind.

HARMON.

L. S. Darren, Marshall, Mich.; Joseph Foltz, Edgerton, Mo.; J. G. Bond, Louisville, Ky.; J. C. Trowbridge, Kalamazoo, Mich.

Empire Theatre.

Crowded houses are the order of the day at this popular house and Hatch's Novelty company is the magnet. Schueller, necromancer, is justly styled a wizard. Gibson and Mellum are very clever and their dancing is the best ever seen in this city. Taken as a whole the company is away above the average. Special matinee Thanksgiving day at 2:15 p. m.

LOCAL NEWS.

Mrs. McCaffery returned today from Butler, Ind.

The Fort Wayne Grays will give a social this evening.

Rev. R. Theodore Wilkens, of Decatur, is in the city.

Henry Stapleford has sold out his Harrison street business.

The Chautauqua Circle met at the public library last evening.

Louis Jocquel has opened a toy annex to his Calhoun street store.

Tomorrow being Thanksgiving the People's store will close at noon.

A diphtheria card was put up at 109 Brackenridge street this morning.

Misses Frankie and Bessie Dalton, of Lafayette, are visiting relatives and friends.

Miss Alice Fitzgerald will entertain the "I. F." club at 5 o'clock dinner tomorrow.

Charlie Kipp, of Bluffton, was here today to attend the funeral of his cousin, Mrs. Gillum.

The Apollo Musical society will rehearse this evening in the Sons of Columbus hall, in the Lau block.

B. F. Perrin, of Marion, Ind., is visiting relatives in this city. Mr. Perrin formerly made his home here.

Mr. and Mrs. M. Heffelfinger will spend Thanksgiving in this city, the guest of friends and relatives. They reside at Butler, Ind.

"Reasons for Thanksgiving" is the theme of the mid-week service at the lecture room of Plymouth church this evening.

G. M. Leslie, a student at the Fort Wayne Medical college, left today for his home at Conroy, Ohio, to spend Thanksgiving.

Mrs. James Hughes and daughter, Jennie, of Lakeside, left today for Garrett, Ind., to spend Thanksgiving with relatives.

Mrs. Hester Marion, of 86 East Main street, had a painful operation performed Tuesday at the St. Joseph hospital to relieve her of serious ill.

Tickets have been issued for the free concert to be given by the Walther league of Emanuel Lutheran church on Friday, December 4.

Mrs. W. H. Windsor, of East Butler street, has gone to Richmond, Ind., to spend Thanksgiving with her sister, Mrs. W. H. Bennett.

Marriage licenses have been granted to Harry E. Vordermark and Edith Schmalzriedt and Diedrich A. Dierker and Anna Bicke.

Rev. B. F. Cavins, D. D., of Peru, will preach a Thanksgiving sermon at the Baptist Tabernacle tomorrow morning. Don't fail to hear him.

W. F. Geller, the Broadway baker, who has been crippled the past five months as the result of an accident, is now able to go without his crutches.

Diphtheria threatens to become epidemic in Bluffton and there is a probability of the state board of health placing the city under quarantine rules.

This evening the Sons of Columbus will give the last card party and reception during the term of the present officers. It will, no doubt, be a most enjoyable affair and will be well attended.

The officers of the Relief union would like the ministers of churches contributing towards the Thanksgiving offering to please notify the superintendent when it will be convenient to have the contributions called for.

Professor H. Duerstling will deliver the second lecture of the Walther League course of Emanuel's church on Friday evening. There are twelve lectures in all and they are proving to be very popular. Season tickets have been issued.

Thanksgiving service at Trinity Episcopal church, corner of West Berry and Fulton streets, Rev. A. W. Seabrooke, rector—Morning prayer and sermon at 10:45 a. m.; music by vested choir. The offertory will be sung by Miss Kelsey, of Evansville, Ind.

Rev. and Mrs. Frame of the South church, were very pleasantly surprised at their home, 317 Calhoun street, last night, by friends who filled the house and loaded the tables with provisions and other useful things, among them a purse of cash. The recipients are heartily grateful.

The Ladies' Aid society of the Berry Street M. E. church, have arranged to furnish a number of poor families with Thanksgiving dinner. There are many homes in this city that will be strangers to Thanksgiving dinners unless kindly remembered by some kindly disposed person.

The union Thanksgiving service of the Presbyterian churches will be held in the First church at 10 a. m. tomorrow. Discourse by Rev. D. W. Moffat, whose subject will be "The Signs of the Times; a Plea for the Consideration of the Social and Economic Problems of Our Time." Everybody welcome. Collection for the Relief Union. Food and clothing for distribution by the Relief Union will be received at the church all day after 9 in the morning.

The members and friends of Trinity English Lutheran church are requested to send their Thanksgiving offerings of provisions and serviceable clothing to the Clinton street entrance, between 8 and 10 o'clock, Thursday morning. The donations will be turned over to the Women's Relief union for distribution. Attend the Thanksgiving service also at 10:30 a. m. Come and worship, review the grounds for gratitude and give thanks. Do not reduce the grand conception of a nation giving thanks in the insignificant proportions of a good dinner or a few hours' sport.

Homeseekers' Excursions

Via the Nickel Plate road, Nov. 17, Dec. 1 and 15. Low rates to points in the northwest, west, southwest and south. nov11,18,23d2,9,15

HOME IN THE TROPICS

THANKSGIVING DAY IN THE WEST INDIES.

How a Sculptman Entertained a Yankee Turkey With the Temperature at Ninety—Parrot Pottle—The Experience of a Naturalist Far Away Over the Sea.

(Copyright, 1896, by the Author.)

"What's that you say? A stranger here and sick with fever? Let me have a look at him." It was a strong, hearty voice that I heard on the other side of the partition separating my small bedroom from the living apartment of the white Bigham's boarding house. It was brisk and breezy, and yet so long had I lain there on the hard, hot bed, in that little stifled room, racked with pains and at times unconscious, that I thought it wise to hail a part of my daily delirium, in which I dreamed of soft breezes and fields of sweet scented cane. But it was no delusion this time, for the owner of the voice burst upon the rickety door and entered my room. He was a big and well-to-do-looking fellow of complexion and brusque of manner, whom 10 years in the West Indies had mellowed into a perfect typo of his class. He was the manager of a large sugar plantation down the coast, having hundreds of black laborers under him and exercising autocratic sway over his humble dependents; hence his rough and ready manner; hence his tender heart, which prompted him to seek an interview with a perfect stranger, of whom he had never heard the name even till that very day.

"Pardon me, sir," he said as soon as he caught sight of my prostrate form. "But I hear you have been sick a week, and the doctor tells me you need a change of air. Now, I have come to take you down to my estate. The steamer starts at 2. It is now 11. Can you be ready to go with me?"

"I don't know," I answered feebly. "It is very kind of you, but I have not been up for nearly a week."

"Very well, then; it's settled. I'll send my boy in to gather up your traps. Don't you move till he gets his sister around you. Carry it all to your island. I know just how you feel; it's an exciting sickness."

The passage from my sickbed to the little cane island was a blank, but the sea breezes revived me, and by the time we had arrived opposite the estate of Rolland Vale, my new friend's plantation, I was able to walk, and I was assistant at either arm. A couple of horses were in waiting. I was helped into the saddle of one of them, and then supported to the house of Rolland Vale was about half a mile from the landing.

The passage from my sickbed to the little cane island was a blank, but the sea breezes revived me, and by the time we had arrived opposite the estate of Rolland Vale, my new friend's plantation, I was able to walk, and I was assistant at either arm. A couple of horses were in waiting. I was helped into the saddle of one of them, and then supported to the house of Rolland Vale was about half a mile from the landing.

"This is your home," said the manager, mentally measuring the cheery count ent of my hospitable host, "and I was made at home as once. Through the house and around the veranda romped a troop of children, of ages varying from 2 to 12 years, a bibulous, merry lot, who were for the moment rather abashed at the coming of a stranger. But only for the moment, and they soon swarmed over their father, and shyly greeted his companion, while timorously awaiting the fulling out of the goodies he had brought them from the town.

"Dey be dem, all round as roaches, massa," said the happy father, as we passed, as an aside, and we sat down about the veranda. "But come in. Here is your room. Get into bed now, and don't you get out till I tell you to. Sissy Pen, serving the doctor's plans, you must obey my orders, you understand." Lee looks quietly while I go and get your medicine."

My good friend's house was situated on a gentle knoll in the center of a vast estate in a beautiful valley midway between the coast and mountains of the St. Vincent. Wind, with its balmy breathing, air, the nourishing food and the various beverages which were offered me under the guise of "medicine" by convalescence, was rapid, and within two weeks I was out and about. Three weeks after my arrival, which was on the 15th of November, I rode over the plantation with my host, who seemed fought of the operations of his laborers, and rambled in the woods of the lower hills with my gun.

A letter received from home about this time reminded me that the "old folks" were about preparing for the annual Thanksgiving, and, this fact having been casually mentioned to my friends, they were curious to know the why and wherefore of that New England feast.

As they themselves were of a similar sturdy stock to our pilgrim ancestors, they could readily appreciate the significance of this rendering into the tongue of all good heartfelt thanks for the bounties of the year. "It is a grand old custom," said my host, slapping me heartily between the shoulders, "and it is good for the Yankees why isn't it good for the Southerners too? Glad we have a celebration of our own. What say you, mother? Have we my fat turkeys in the pen? Thanksgiving without turkey, I understand, is like a Boston Sunday without beans. Isn't it so, young man?"

I assured him that he had hit rather near the truth of it, and that he never made a good combination, turkeys being an American product and beans derived indirectly from Scotland itself. "But," I added, "if you haven't any turkeys, guinea fowl will do; a fine plump guinea pullet isn't to be sneezed at, served brown and with its own sauce."

"That is so, but we'll have the turkeys; yes, and the guinea too. And what's the matter with your taking your gun up into the woods and trying for a few brace of wild pigeons? Parrots, too, are mighty good, and the woods above the spring head are alive with them."

That proposition met with my approval, for it was to study the birds of the island that I had come to St. Vincent, and it was while hunting a rare bird on the mountain top, and living in a cave the while, that I had contracted the troublesome fever which came so near to carrying me away from all the haunts of birds as well as of men. The day before the date set for Thanksgiving, just at the breaking of a glorious dawn, I set off, mounted on one of the plantation ponies, for the "high woods" above the source of the river that flowed through Rolland Vale. An intelligent colored boy went along as guide and kept pace with my beast as he climbed the steep path into the mountain forests. Beneath the great trees, after the forest was reached where the wood giants throw out their broad arms 100 feet and more above one heads, we tied the pony and ascended the ridge, where it was too steep for him to travel. Here the palms and gum trees seemed to be alive with pigeons and parrots, the former the great blue pigeons called there "ramiers," and inhabiting the highest tree tops. It required most careful lusing and creeping to get within shot of them, and sharp eyes to detect them on their elevated perches, on the topmost twigs of the trees against the sky. But before when he had never heard the lower of most it pigeons lay on the ground at my feet, and 4 parrots. These latter, being large and waxy, valuable alike for their flesh and their feathers, were a species entirely distinct from any others in the world, and consequently very desirable as museum specimens. In fact, before I yielded them up to the table cook at the great house I stuffed the skins of three bird jackets off and preserved them in alcohol by the taxidermist's art, regarding their meat as a consideration entirely secondary.

Returning to the house, exhausted but elated, we were greeted with uproarious glee by the children, who had lain in wait for our return. They had been wading in the river and had brought out from the river bed twenty-one large and wriggling crawfishes. Moreover, they had met with a small array of land crabs and had brought in as many as they could carry of these fierce looking but savory scented monsters. And they had found a gigantic land crab, whose the beasts thicker by the bend of the river, with more than a dozen eggs, which they had appropriated, and a wild cocoanut tree, the fruit of which Auntie Jude was going to roast for them, and a goatfed mango tree with just the most delicious golden mangoes, and a long line of people with fruit, and so on. For more than 15 minutes they all jabbered together, telling me of their wonderful adventures and their hopes. Nothing to do but I must go with them to the cockhouse, where Auntie Jude, the old black cook, was fanning and swearing at the unwonted accumulation of wild provisions all heaped upon her at once and unexpectedly. "Wha' all dis about T'anksgivin'?" she grumbled at them in broken English. "Dey be de cose of gib t'ankse; not we one. We do all de work, wuk, wuk. Dey gits all de grub."

"Hush, Auntie," I said cheerfully. "You seem to have a lot of game on hand today. Hope it isn't going to make you too much trouble. Tomorrow's Thanksgiving, you know. We want one of these parrot pepins, each as you used to make when you cooked for the governor."

She pursed her fat lips up for a retort uncourteous enough, but I just slipped a dollar into her greasy palm and her features underwent a lightning like change of expression.

"Oh, yo, me massa. Ain' no trouble 'all. Jes likes to do de T'anksgivin. God bless yo', massa. Hush, yo' Eng-neeuer, yo' Boston! Cose heah quick. Stop lisby now. Ouo ob yo' pluck dem pigeons. T'ankee cos shuck dem crab, an dem crawfish. Gub heap ob t'ings too do heb' tomorrow by sun up, cos's yo'so hawn niggers."

The two were told and turmoil all night long in the smoke begrimed cookhouse, but in the morning, as fat old auntie emerged with the coffee and crackers, her face was shining and her proud pantomime done up in a freshly laundered bandanna of more brilliant hues than a rainbow, over dipped since the time of Noah and the flood, she cried out "Ready to pick," and her huge train of calm, happy, half naked attendants of all ages, from 6 to 16, were as clean as a scour in the river could make them. Breakfast was excellent, but it was merely a preliminary spread to the dinner, which was served at noon, just as old Joel stepped up a last wild turkey before he sank red and glowing from his all day journey beneath the waters of the Caribbean sea. The table was set out on the broad veranda, and a more quaint, curious, picturesque and jubilant scene never graced a sunlit from our own family there were three poor neighbors who had seen better days and a trembling old man, a penniless square, who had seen better days.

After all were seated, our entertainer rose and proposed the health of the president of the United States, along with that of the queen of England, to whom the colony of St. Vincent held allegiance. This was drunk with a will, in punch made from the planter's own rum, lime and sugar. Then, at a signal from the hostess, the table procession (which had, individually, been peeking in at all the doors and windows) was formed, between the cookhouse and the table. First there came, in a solemn faced tot of 9 or 10 years, bearing on her head an immense tureen containing steaming a Rolland Vale. She was closely followed by a dozen other toddlings, each with a dish and a spoon, which they deposited in front of each person and which remained there no longer required. They had been well coached by the cook, and performed their duties with admirable exactitude, not making a single mistake. Like a procession of woolly headed, two legged, black ants, they marched in and out, one line bearing food, the other empty plates and platters.

At last there was a most extraordinary hustle among the servants, and the line of waiters divided right and left, while two of the largest detiny boys marched between their dusky ranks. Each one bore himself with an air of exaggerated importance, each clean face was illuminated with a copious grin composed of revulsion and ivory white and each born aloft, held high above his woolly pate, a dish of vast dimensions with a great chip of appetizing crimpiness. These were the pies, the interior of one being composed of the pigeons I had shot, the other of the parrots. After they had been deposited the grinning waiters hastened back to the cookhouse and soon returned bearing between them a gigantic platter upon which, brown and toothsome and garnished with sprigs of parsley, lay a hecklean turkey. Close behind this interesting group waddled old Auntie Jude, herself carrying a smaller platter containing a pile of guinea fowls, their plump brown bosoms bursting with tenderness.

But I have no space for details. It was a feast fit for the gods. And when it was all over our friend I and a portion of the night out on the veranda.

It was years ago, but I still recall the delicious fragrance of the night air. I can still, in memory, see the nocturnal vampires sweeping in and out the mango trees and yet hear the subdued voice of the night birds in the hills behind the valley. And, mingled with the sweet scents of the tropic night, there comes to me now—even after the lapse of many years—the savory odors of that Thanksgiving feast in the faraway island over the sea. FRED A. OBER.

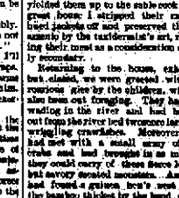

"MISS, MEK NO' WUK DEH OLE FIGGER WUNNA."

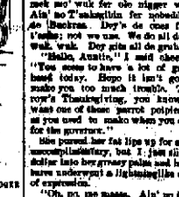

SEARCH BETWEEN THEM A GIGANTIC PLATTER.

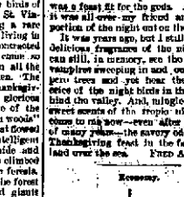

Economy.

Jack—Now, Dick, as this is Thanksgiving day, suppose we have some tame duck and—

Dick—Hold on! How much will they stick you for that?

Jack—Two dollars and a half.

Dick—Wow! Let's get a wild duck and tame it ourselves.

Syrup of Figs

Gladness Comes

With a better understanding of the transient nature of the many physical ills which vanish before proper efforts—gentle efforts—pleasant efforts—rightly directed. There is comfort in the knowledge, that so many forms of sickness are not due to any actual disease, but simply to a constipated condition of the system, which the pleasant, family laxative, Syrup of Figs, gently regulates. That is why it is the only remedy with millions of families, and is everywhere esteemed so highly by all who value good health. Its perfect efforts are due to the fact, that it is the one remedy which provides internal cleanliness without debilitating the organs on which it acts. It is therefore all important, in order to get the beneficial effects, to see when you purchase, that you have the genuine article, which is manufactured by the California Fig Syrup Co. only and sold by all reputable druggists.

If in the enjoyment of good health, and the system is regular, laxatives or other remedies are then not needed. If affected with any existing disease, they may be commenced to the least, although physicians, but if in need of a laxative, one should have the best, and with the well-informed, every where, Syrup of Figs stands highest, as it most largely used and gives most general satisfaction.

Pennsylvania Lines.

Trains Run by Central Time.

Depart Fort Wayne to:

Toledo, Detroit, Chicago	*7:00 a m	*12:05 p m
	*2:15 p m	*11:50 p m
Ft Wayne, Cin, Col	*7:00 a m	*12:05 p m
	*2:15 p m	*11:50 p m
Richmond	*10:40 a m	*4:25 p m
Dayton	*10:40 a m	*4:25 p m
Pittsburg, Eastern	*2:15 p m	*11:50 p m
Chicago Express	*12:05 p m	*11:50 p m

*Daily. †Daily except Sunday.

GRAND RAPIDS & INDIANA R.R.

In Effect June 28, 1896.

	Depart
For Grand Rapids and north	
	7:00 a m
	2:15 p m
From Richmond arrive	
SOUTH BOUND.	
For Richmond and Cincinnati	
	10:40 a m
	4:25 p m
From Grand Rapids arrive	
*Daily. †Daily except Sunday.	

NICKEL PLATE

	Arrive	Depart
EAST.		
Fast Mail	3:45 a m	3:50 a m
Mail and Express	10:00 a m	10:05 a m
Accommodation	7:00 a m	4:00 p m
Accommodation	4:00 p m	7:00 a m
Fast Express	3:50 p m	3:45 p m
Mail and Express	10:05 a m	10:00 a m
WEST.		
Fast Mail	3:50 a m	3:45 a m
Mail and Express	10:05 a m	10:00 a m
Accommodation	7:00 a m	4:00 p m
Accommodation	4:00 p m	7:00 a m
Fast Express	3:45 p m	3:50 p m
Mail and Express	10:00 a m	10:05 a m

*Daily.

ONLY CURE FOR PIMPLES IS Cuticura SOAP.

It is an Ideal Skin Purifier and Beautifier, the purest and sweetest of all the Toilet, Bath, and Nursery Soaps, and the only medicated soap of any value. Sold everywhere. Price, 25 cents. Cuticura Resolvent, the new blood purifier, $1.

WABASH RAILROAD.

Effective Nov 17, 1895.

	Arrive	Depart
EASTERN DIVISION.		
Detroit Express	3:45 a m	3:50 a m
Toledo Express	10:00 a m	10:05 a m
Toledo Express	7:00 a m	4:00 p m
Toledo Express	4:00 p m	7:00 a m
Detroit Express	3:50 p m	3:45 p m
Toledo Express	10:05 a m	10:00 a m
WESTERN DIVISION.		
Chicago Express	3:50 a m	3:45 a m
Chicago Express	10:05 a m	10:00 a m
Chicago Express	7:00 a m	4:00 p m
Chicago Express	4:00 p m	7:00 a m
Chicago Express	3:45 p m	3:50 p m
Chicago Express	10:00 a m	10:05 a m

*Daily.

LAKE ERIE & WESTERN RY.

	Arrive	Depart
NORTH BOUND.		
Mail and Express	10:00 a m	10:05 a m
Mail and Express	3:45 p m	3:50 p m
SOUTH BOUND.		
Mail and Express	10:05 a m	10:00 a m
Mail and Express	3:50 p m	3:45 p m

*Daily.

EYE OPENER

—FOR—

Bargain Seekers!

Boys' Overcoats $1.00, 1.50 and $2.00.

Better Grades at $3.00, $3.50 and $5.00.

A good Heavy Macintosh, with Cape, $3.50, will not leak.

Boys' Knee Pants Suits, late styles, good warm suits, wear well, $1.50, 2.00, 2.50 up to 6.50.

Men's good All Wool Suits at $5.00 and 6.00.

Better grades, Tailor-made, at $8.50, 10.00, 12.00 and 15.00.

We carry the largest stock of

OVERCOATS

In the city, and guaranteed to be

Below All Competition.

Look at Them.

They Are Quick Sellers.

OVER TEN YEARS IN FORT WAYNE.

LEHMAN'S

34 and 36 Calhoun Street.

HULL, WALL ✳ PAPER.

Latest Designs, Most Select Coloring, All Grades. Plain and Decorative Paper Hanging, House and Sign Painting. Wall Tinting, Etc.

Do Not Forget Our Initials or Number.

27—CLINTON STREET—27.

Telephone 280.

REGULAR SPANISH

Thinks the exact size and shape of the Regular Spanish Cigar. The only 10c Cigar that sells for 5c. Made by KASTEN & KOHLMEYER, 248 Calhoun Street.

GOOD TASTE IN Furniture

Is something to be thankful for at this season. You can't have good taste though, unless you cultivate it, and that takes time. We have spent some years in cultivating our taste in Furniture and in helping other people to cultivate theirs. This is one way we all that—by not not allowing any furniture in our store that is not in good taste. One element in good taste that most people overlook is good quality—it comes before decoration every time. If people would only examine closely every article of furniture that they expect to buy we would sell more. We want you to see our goods, because we want to sell all we can.

INDIANA FURNITURE CO.

166 Calhoun Street. Fort Wayne, Indiana.

A NICE PROSPECT.

Gobbler—Oh, you feel very tickled over Thanksgiving coming, don't you?
Boy—Yes, and when it gets here, you'll feel very much cut up over it.

Fat Gobbler—Do you get on to that fine gobble of mine?
Lean Pullet—It strikes me, that the folks indoors, will do the gobbling, shortly.

HOW DO YOU DO

When Your Volumes of MAGAZINES are Complete?

*****

Do you lay them aside, thinking to have them bound sometime? Or do you have them made into PRETTY, DURABLE BOOKS before they get misplaced?

*****

THE.... SENTINEL

Binds them—strong and substantial—in a way that will ornament any book shelf, and the price—well, you'll be surprised when you hear it at

The Sentinel Office,

14 W. Wayne St.

$2 KELLY SHOWER BATH RING, —AND— Hot Water Proof Hose.

Express add 25c.

Fountain Syringes, Water Closets, ...

Frost Proof Water Closets, Self-Acting Water Closets, Kelly Stop and Waste Cock.

Thos. Kelly & Bros.,

198 Madison St., Chicago.

Send for Catalogue.

A. Hattersley & Son,

PLUMBERS,

STEAM AND GAS FITTERS.

48 E. Main Street.

Fort Wayne, Indiana.

RAILWAY AFFAIRS.

Description of the First Iron Railway Bridge.

Leaders of Railway Organizations Hold an Important Conference—Local Gossip.

George E. Gray, now first vice president of the Wells-Fargo Express company, planned the first iron railway bridge which was built on the New York Central road. To convince people that the thing was practicable, he constructed a thirty-foot span, proportioned to one ton per lineal foot. Solely as a test, a twenty-eight ton locomotive, the heaviest then built, was run over the bridge at a high speed, and there was no defect shown. The bridge was then loaded with dead weight equally distributed to four tons per lineal foot, when it failed from a defective tension bar. Mr. Gray then, as chief engineer of the road, was ordered by the directors to examine carefully into the subject of iron bridges and report. At the present day a railroad with other than iron and steel bridges, no matter what be their length, is behind the age.

AN OLD QUESTION REVIVED.

A movement to secure the passage of a bill to establish a two cent per mile railway fare in this state is being pushed industriously along in certain quarters. The railroad companies are just as actively engaged in resisting such a move and they have the assistance of every labor organization in which the railway employes predominate. The latter argue that such a law might affect their interests by a reduction of wages or working force. Last session the Order of Railway Conductors had seven members lobbying against such a bill, and the Brotherhood of Engineers also sent a committee. With the mileage book in use the rate is two cents a mile or less. But on short hauls between local stations the railroads get full three cents, and this is the reason they are fighting it. The railroads assert that there are many members of both houses who are interested in railroad affairs and that such a bill will not be passed.

ANOTHER INDIANA RAILROAD.

The Chicago, Bluffton and Cincinnati railroad company filed articles of association with the secretary of state yesterday. The company proposes to build a road through the oil region of the state, extending from Union City to a point on the Baltimore and Ohio road near Milford Junction. The road proposed will penetrate the counties of Randolph, Jay, Blackford, Wells, Huntington, Whitley and Kosciusko. Hon. Hugh Dougherty, the Bluffton banker, is at the head of the enterprise.

BRIEF MENTIONS.

The Wabash this year has put down 15,000 tons of new steel rails.

As is the custom in this city, all the shops and factories will be closed tomorrow.

Night Caller Frank Mains, of the Nickel Plate, is enjoying a vacation of a few days.

Supt. E. A. Gould, of the Wabash, is attending the duties of his office again after an illness of a week.

Pittsburg engine 147 has been repaired, repainted and turned over to the roundhouse for active service.

Charles Winkler, of the night force at the Pittsburg baggage room, is celebrating the advent of a new son.

F. B. Maxwell has recovered from a sprained knee and has returned to his duties. He is a Nickel Plate brakeman.

A telegram yesterday called Nickel Plate Fireman Retwee to Michigan, where one of his relatives is lying dangerously ill.

Mrs. O. C. Spayd, wife of a Nickel Plate brakeman, is ill and on that account Mr. Spayd is unable to go out upon his regular run.

Conductor J. Hibinger is taking a lay off to attend to private business and his train, in the meantime, is in charge of Conductor Webb.

The Bass works is putting in one of its patent steel boiler fronts in the boiler room of the Indiana Pipe Line and Roofing company, at Penoto, Ind.

George Springer, an employe of the Bass works, had his right hand mashed this morning by an iron falling upon it. Dr. A. J. Kessler attended him.

L. Gromm, of the Pittsburg planing mills, is on the absentee list today. Fred Baade, of the same department, who was reported sick, is working as usual, the report being a mistake.

One of the greatest expenses the local roads have had in the last year in the transportation department is the equipment of freight cars with air brakes, patent couplers and grab irons, as required by law.

John Pion, of the Pittsburg coal docks, has been placed under quarantine restrictions. One of his children has diphtheria, and until all danger of spreading the disease has passed Pion will not be permitted to work.

Included in the shipments from the electric works today were two 100-light arc dynamos and 150 lamps with station fixtures, to Xenia, Ohio, and a 120-light incandescent dynamo to the State university, Madison, Wis.

William McKinley Mourning is the name of a new citizen of Fort Wayne. The newcomer put in an

ROYAL BAKING POWDER

Absolutely Pure.

A cream of tartar baking powder. Highest of all leavening strength.—Latest United States Government Food Report.

ROYAL BAKING POWDER CO., New York.

appearance at the home of Mr. and Mrs. John Mourning yesterday, and he weighs twelve pounds. The father is the janitor at the Bass offices.

James Nicholson, Nickel Plate yard foreman, left last night for Pittsburg, where he will spend Thanksgiving day with his married daughter.

Like the Baltimore and Ohio, the Norfolk and Western road is making handsome earnings, since January 1 its earnings exceeding those of last year by $1,386,056.

East-bound shipments from Chicago last week were 65,504 tons, against 74,646 tons for the preceding week and 74,505 for the corresponding week of last year.

Eastern capitalists are looking over the route from Rich Hill to Eldorado Springs, Mo., with a view to building the long-talked-of Rich Hill and Eldorado road.

John Hook, Nickel Plate fireman, has recovered the use of an arm which was injured while he was cleaning an ash pan a week ago. He reported for duty yesterday.

Brakeman John Harris, of the Pittsburg road, has been promoted. He has been given the position of assistant baggage master on the Valparaiso accommodation, vice John Bloomhuff, resigned.

At the shops of the Pennsylvania company in the west the business is being gradually increased. The pay roll for October was $46,000 greater than for September, and November will lead October several thousand dollars.

The Southern railway shops at Birmingham, Ala., employing 400 men, Monday started up full time, and those of the Alabama Great Southern, employing 300 men, Monday increased the time to nine hours work per day.

Southwestern travel is now very heavy. This year, from St. Louis, there are three competing lines—the Iron Mountain, the St. Louis and San Francisco and the Missouri, Kansas and Texas—and all are actively seeking business.

Charles Swain, a boilermaker's helper, who resides at 120 West Creighton avenue, tumbled into a hole in the Wabash yards, near the shop, last evening, and received numerous cuts and bruises, the most severe being upon the head.

The Kansas City Belt road, which was formerly a small affair, has come to be a great relief in preventing a congestion of business at Kansas City. From running two switch engines it now has in its service seven engines, and is doing the largest traffic in its history.

It seems that the holders of the first mortgage bonds of the Ohio Southern have won their point, and in the revised reorganized plan the present first mortgage bonds, bearing 6 per cent., are not to be disturbed, but will be the first obligation of the new company.

John Wood is circulating among his old Fort Wayne friends this week. He is now located in a thriving city in Oklahoma, where he is conducting an artificial ice plant. Mr. Wood was formerly a locomotive engineer and for a number of years ran an engine on the Wabash road.

The Ohio Falls Car works, at Jeffersonville, are receiving some orders. They are building now ten tank cars for a refining company, some passenger coaches for a southern road, and 150 freight cars, three cabooses and eight passenger cars for the Rio Grande, Sierra Madre and Pacific, a road in Mexico.

For the purpose of insuring closer attention against the improper use of mileage books on the part of conductors the Western Passenger association contemplates demanding the payment of $250 to the conductor for every ticket taken up from a person wrongfully holding it. Strange to say, the proposition is meeting with opposition, it is stated, on the part of the conductors and some of the general passenger agents.

The Peru Journal says: "A prominent official of this city said this morning that he believed that within a month the Ashley, Kendallville and Peru railroad would be under construction. Theodore Garoy, the prime mover in the work, is a boomer and will not let the work lag after it has been begun. The line will extend from Ashley to Chili, a distance of seventy miles. A charter has been applied for."

On Saturday and Sunday an important conference of leaders of the railway organizations was held in Columbus. It was attended by Grand Chief Arthur, of the Brotherhood of Locomotive Engineers; F. P. Sargent, of the Brotherhood of Locomotive Firemen; E. E. Clark, chief of the Order of Railway Conductors; P. H. Morrissy, chief of the Trainmen, and W. P. Powell, chief of the Order of Railway Telegraphers. The meeting was called for the purpose of considering the matter of legislation. A representative will be sent to Washington to look after the interests of railway employes in national legislation.

January 1, 1897, will put a stop to many people traveling on passes. Commencing with January 1, no pass, neither time, trip or annual, will be issued to any railroad employe without it comes through the general manager or general passenger agent of the line with which the applicant is connected. Heretofore passes have been issued on an agent's request. But this will all be stopped. This rule takes effect with all lines west of Chicago, Decatur and St. Louis. It is understood the lines in the Central Traffic association will adopt the same rule.

WORK OF VANDALS.

Lawless Acts of Tramps at Rome City.

Cottages of Fort Wayne People Broken Into and Goods Carried Away—Damage Done.

News from Rome City is to the effect that some of the cottages in the north of the lake were broken into Monday night and many articles of more or less value were carried off. Missing articles consist largely of blankets and bed clothing which had been packed away by cottagers upon their return from their summer sojourn.

Depredations may also have been committed which will cause some expense to repair. The Fort Wayne parties who are reported to have suffered from the lawless acts are F. L. Jones, J. F. Wing, J. E. K. France, E. Gilmartin, Louis Fox, Samuel Harmon, Herman Michaels and A. L. Randall.

Several of the gentlemen went up to Rome City last evening to investigate.

The perpetrators of this daring job of house-breaking made well their escape, all efforts of the Noble county authorities to apprehend them being unsuccessful.

LOCAL LINES.

Mrs. E. Urbahns, of Valparaiso, will spend Thanksgiving with her son, C. E. Urbahns, of West Jefferson street.

William R. Nelson, formerly of this city, has presented Kansas City with a valuable collection of rare books of art.

Mrs. Henry Horstman, of South Hanna street, entertained a party of friends Monday evening in honor of Barney Horstman, of Los Angeles.

The reception to be given for the new members at the Young Women's Christian association next Friday promises to be a very pleasant affair. The thought is to have all the members of the association spend an informal evening together. During the evening Mrs. Frank Safford will render one or two musical selections and Mrs. George Felts will read.

There will be union Thanksgiving services of the Methodist churches of the city at the Berry Street M. E. church tomorrow morning at 10:30. Rev. E. F. Albertson will conduct the opening services, Rev. Henry W. Bennett, D. D., will preach the sermon and Rev. J. W. Paschall will take the collection for the poor. The public is requested to bring provisions, clothing or money. A general invitation is extended to all.

There will be a game of foot ball tomorrow morning between the High school eleven and the City Juniors. The players are as follows: City Juniors—Center, A. Bradshaw; right guard, Bowser; left guard, John Molen; right tackle, Ben Kilo; left tackle, Louis Fox; ends, Leo Heller and A. Cemp; quarter, Schoenbine; left half, Baker; right half, Monahan; full, Shroves. High School—Center, L. Kouch; right guard, Hopkins; Left guard, Gibson; right tackle, George McDonald; left tackle, Charles Nowton; ends, A. Crane and Charles Briedack, quarter, Herbert Lang; left half, T. Davis; right half, Keel; full, Schultz.

Bradley Nominated.

NEW HAVEN, Conn., Nov. 25.—General E. Bradley has been nominated for mayor by the gold standard democrats, and the republicans' nominees for auditor and city clerk were endorsed.

Literary Notes From the Century Co.

Miss Helen Evertson Smith has written a paper on "A Group of American Girls Early in the Century," for the Christmas number of The Century. It is based mainly upon the letters and personal recollections of the writer's grandmother, who was a cousin of Chancellor Livingston. The paper gives a picture of social life in the manor houses along the Hudson river at the beginning of this century, and particularly of the notable social gatherings at Clermont, the home of Chancellor Livingston. The paper is illustrated with reproductions of old miniatures, and with drawings by B. West Clinedinst.

Mr. Samuel P. Avery, of New York, was one of the first art dealers to bring to America the work of the great modern European artists. He imported and sold at a profit for $110 the first Corot seen in this country. William A. Coffin has written for the Christmas Century a paper called "Souvenirs of a Veteran Collector," which describes the remarkable art treasures of Mr. Avery. It is accompanied by hitherto unpublished paintings and sketches from Mr. Avery's album, by all of the greatest of modern artists.

Reduced Rates

To the northwest, west, southwest, and south via the popular Nickel Plate road on Nov. 17, Dec. 1 and 15, account homeseekers' excursions. Inquire of agents for full particulars. nov11,18,25,d2,915

Mothers, Be sure and use "Mrs. Winslow's Soothing Syrup" for your children while cutting teeth. It is the best remedy of all. May5eod&w

LOCAL LINES.

The letter carriers will make only one delivery tomorrow.

Mrs. George Thompson, of Lewis street, will entertain at dinner tomorrow.

This afternoon John J. Scott and Mary A. Stewart were granted a license to wed.

David Joiner, a very dirty vag, was sent to jail for twenty-five days by Mayor Scherer today.

Miss Belle Combs, of South Whitley, is visiting her aunt, Mrs. C. F. Banks, of 219 Washington boulevard.

Dr. M. F. Porter today performed a difficult abdominal surgical operation upon Mrs. Neal at Hope hospital.

The ladies of the West Jefferson street Church of Christ will serve Thanksgiving dinner at the church from 12 to 3 o'clock.

Pastor Ainslie's young people's Bible class, forty strong, was handsomely entertained last evening by Miss Nellie Cairns, of 434 Broadway.

Homer and Clifton Felts, aged seven and nine years, children of Superintendent and Mrs. Felts, of the county infirmary, are down with scarlet fever.

J. A. Hellings has returned from Findlay, where he is engaged as clerk in a hotel. His family will not move to that city, as his position is only temporary.

A Lakeside car struck a huckster's wagon at the corner of Columbia and Barr streets this afternoon, upsetting the vehicle and scattering the contents all over the street. Nobody was injured.

The Johnson-Smiley entertainment at Wayne street M. E. church last night was a success in point of merit, but the inclemency of the weather caused many to remain away. After the program a number of people remained to meet Miss Johnson and Mr. Smiley. Miss Johnson's literary ability is marvelous and the past weeks she has written many sheets of manuscript, which have been sent to Harper's and other periodicals for publication.

It was a charming company of little folks that assembled at the residence of Dr. and Mrs. E. F. Sites, of West Wayne street, last evening, to be the guests of Miss Mabel. The party consisted of Mabel's school friends and the little girls of the neighborhood. None of the elements which go to make up a successful young people's affair were lacking and some features were delightfully original. They played games, and after they were tired of that they danced. Then they had a dainty supper. The rest of the evening was taken up with pleasures of a fish pond, and the game "Observation," in which Hadjie Dawson, Clara Thieme and Bertha Peters won prizes.

HOW TO TREAT FLOWERS.

Separate Them According to the Nature of the Plant.

Those who wish to enjoy the whole of the short life of their cut flowers instead of only a small portion of it will not settle down upon any one unvarying method of preserving them, but will rather vary it, according to the different causes which lead to their decay.

Take, for instance, the flowers of a succulent nature, like the iris. The stems, when put into water, slough away and soon give forth an unpleasant odor. There are two remedies which may be applied in this case. Either one should put a mild disinfectant in the water and frequently change it or cut off the ends of the stalks at short intervals.

Another flower whose stem most rapidly decays and corrupts the water is mignonette, and it is often best, therefore, to sacrifice it while its head is still freshly green. Heliotrope, like mignonette, should always be put in water by itself, for it not only fades and turns brown rapidly, but it will kill almost any flower put with it.

The cause of decay in hard wooded plants like the azalea and camellia is that they do not take up enough water, not that they have any tendency to pollute it, so that to cut their stalks frequently would be of little avail. But if when putting such flowers in a vase or bowl you make sure that the lowest leaves attached to the blossoms are under water the effect is magical.

Ferns, and especially maidenhair, are very short lived when they have to look to the stem alone for nourishment, and the most effectual way to preserve them is to see that the lower part of every frond is well under water. Cut flowers require as a rule a far greater quantity of water than is given them.

Flowers should always be placed in water as soon as possible after being picked. When received by post in a somewhat wilted condition, an immediate plunge into hot water with a little sal volatile will accomplish wonders in the way of reviving them.

And if you wish to wear flowers in your hair or on your corsage, they may be made to retain their freshness for an entire evening by putting a bit of sealing wax over the ends.

IS IT A TRIFLE?

THAT COMMON TROUBLE, ACID DYSPEPSIA OR SOUR STOMACH.

Now Recognized as a Cause of Serious Disease.

Acid dyspepsia, commonly called heartburn or sour stomach, is a form of indigestion resulting from fermentation of the food. The stomach being too weak to promptly digest it, the food remains until fermentation begins, filling the stomach with gas, and a bitter, sour, burning taste in the mouth is often present. This condition soon becomes chronic and being an everyday occurrence is given but little attention. Because dyspepsia is not immediately fatal, many people do nothing for the trouble.

Within a recent period a remedy has been discovered prepared solely to cure dyspepsia and stomach troubles. It is known as Stuart's Dyspepsia Tablets and is now becoming rapidly used and prescribed as a radical cure for every form of dyspepsia.

Stuart's Dyspepsia Tablets have been placed before the public and are sold by druggists everywhere at 50 cents per package. It is prepared by the Stuart Chemical Co., Marshall, Mich., and while it promptly and effectually restores a vigorous digestion, at the same time is perfectly harmless and will not injure the most delicate stomach, but on the contrary by giving perfect digestion strengthens the stomach, improves the appetite and makes life worth living.

Send for free book on Stomach Diseases.

SECRET OF HEALTH.

Rosy Cheeks and Bright Eyes Indicate Physical Perfection.

Disease Plainly to be Read in the Human Face—Dr. Greene's Nervura the Means of Gaining and Maintaining Health.

A bright eye and rosy cheek follow the use of Dr. Greene's Nervura, the great blood and nerve remedy, which strengthens and builds up the system,

purifies and enriches the blood and replaces weakness with vigor. It is simply infallible in the cure of weakness, nervousness, debility, neuralgia, rheumatism, stomach trouble, kidney and liver complaints, female weakness, nervous prostration, etc. It is the great blood and nerve restorative of the age. No

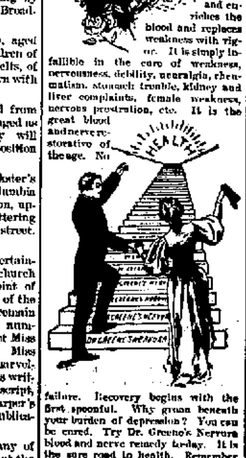

failure. Recovery begins with the first spoonful. Why groan beneath your burden of depression? You can be cured. Try Dr. Greene's Nervura blood and nerve remedy today. It is the sure road to health. Remember that this sure restorer of health is the prescription and discovery of Dr. Greene, of 35 West 14th St., New York City, the most successful specialist in curing nervous and chronic diseases, and that he can be consulted free, personally or by letter.

How to Stain a Floor.

It will be found very difficult to stain the center of a floor to match the border. The quickest means will be to stain it with burnt umber mixed with vandyke brown ground up in water (not oil) and diluted with boiling water in which a piece of soda has been dissolved. This will take if the boards are clean, dries soon and can be repeated if not dark enough. It can be waxed and polished for dancing by being brushed with a stiff brush to imitate a frottoir. Spirit varnishes will not stand the wear and tear. Permanganate of potash is another stain that might answer the same purpose.

How to Improve Defects in the Hands.

Starched linen should be placed next to only those skins that have the firmness and perfect texture of youth. White, starched linen is fatal to almost any woman's charms. If elderly women would have their sleeves finished at the wrist with a narrow frill instead of that stylish cuff and allow a ruffle of yellow lace to fall over the hand, what a difference it would make!

The fullness would conceal the awful wrist bone, the lace would veil and shadow the hands, and the yellow hue would make the skin seem white by comparison.

Cuffs, in the sense of linen folds, are generally to be tabooed. Any straight, sharp, abrupt sleeve ending should be avoided by women whose arms are not prettily rounded and tapering. Frills are the salvation of all who have defects to conceal. Women with long hands should wear the tab style of cuff, that falls well over the hand, concealing half its blemishes.

Not one woman in a hundred should wear sleeves which reveal the elbow, for it is generally ugly. Not one woman in a thousand should go about with really bare arms—at any rate not until she has cultivated a state of absolute smoothness and marblelike firmness by scrubbing and massage.

Until then she should indulge in chiffon undersleeves, which make the arms beneath them seem beautiful. And no one whose wrist is not tapering and smooth should ever wear bracelets.

How to Prepare Cauliflower Au Gratin.

Boil the cauliflower, drain, lay in a dish and pour over it a cup of drawn butter well seasoned. Sprinkle with four tablespoonfuls of grated cheese and brown by holding a redhot shovel so close to the cheese that it singes and takes fire. Blow out at once and send to table. If the juice of a lemon and a half teaspoonful of French mustard are added to a cupful of drawn butter and it is then poured over the boiled vegetable, it is called "cauliflower with sauce tartare."

How to Make Candied Lemon Peel.

As lemons are used, drop the yellow rind into a weak brine in a glass jar. When a dozen are thus pickled, they are freshened by putting them into cold water and letting them scald, changing the water once or twice to extract the salt. Boil them in the last water till they are thoroughly tender and drain; then make sirup enough to cover them out of slightly more than a pound of sugar and a pint of water, using always the same proportion of pint for pound. Cut the peel into pieces about half an inch square and drop them into the boiling sirup, which is allowed to cook slowly till the peel looks translucent; then keep them slowly steeping till the sirup has almost dried out of the peel, spread on plates, sprinkle with more sugar and put in a cool oven to complete the drying.

How to Cook Carrots.

Peel and scrape some carrots and divide each into four quarters. Boil in salted water till tender and drain very dry. Dissolve some butter in a saucepan and add the pieces of cooked carrot. Shake constantly and after five minutes serve very hot with good brown gravy or dry, as taste dictates.

How to Make Indelible Ink.

Dissolve ten grains of chloride of platinum in two ounces of rainwater. Apply with a quill pen.

A Change That Will Please Everyone,

At 19 and 21 West Main Street

Any stove in the house sold on weekly or monthly payments, prices ranging from $1.50 to $150. GERMAN SPOKEN IN EVERY DEPARTMENT.

Silver Ware Department.

Rogers' Tipped tea spoons, $1.20 per set.
Rogers' Sugar tea spoons, $1.20 per set.
Rogers' Royal tea spoons, $1.41 per set.
Rogers' Imperial tea spoons, $1.41 per set.
Rogers' Tipped table spoons, $2.71 per set.
Rogers' Shell table spoons, $2.74 per set.
Rogers' Royal table spoons, $3.04 per set.
Rogers' Imperial table spoons, $3.04 per set.
Rogers' Knives and Forks, $3.— per sett.
Rogers' butter knives.
Rogers' cold meat forks.
Rogers' soup ladles.
Rogers' berry spoons.
Rogers' orange spoons.

Cutlery Department.

Ladies' scissors and ladies' shears.
Gentlemen's pocket shears. Tailors' shears.
Paper hangers' shears.
Table knives and carvers.
Carving knives and forks, per pair, 48c to $5.95.
Butcher knives. Spatulas.
Solderer knives. Slicing knives.
Cheese knives. Bread knives.
Mincing knives. Pocket knives.
Above are all Christmas goods.

Tinware Department.

Nickle plated tea pots.
Nickle plated coffee pots.
Pearl agate tea pots, 20 per ct. off regular prices.
Granite coffee pots. Granite tea pots.
Nickle plated tea kettles, etc.
Aluminum tea kettles. Granite tea kettles.
Copper sauce pans. Oatmeal cookers.
Crumb tray and brushes. Air moisteners.
Water Filters. 4 qt. milk cans, $2.75 each.
Flour bins. Royal roasters. Bass roasters.
Sugar boxes. Bread & cake boxes. Dish pans.

Stove Department.

Gas heating stoves. Gas heating radiators.
Coal heating stoves. Steel cooking ranges.
Cast cooking ranges. Cast cooking stoves.
Gas stoves for small rooms and bath rooms, $2.25 and $2.50 ea.
Skillets, pots and kettles.
Drip pans. Bread pans.
Sad irons, in sets or separate.
Stove boards, Etc., Etc.

Woodenware Department.

Carpet sweepers. Clothes wringers.
Clothes baskets. Clothes hampers.
Clothes bars. Washing machines.
Coffee mills. Wood fibre tubs.
Express Wagons. Butter trays.
Ice cream freezers. Step ladders.
Wood or paper pails.
Pudding molds for Christmas plum puddings.

Hardware Department.

Call bells. Meat choppers.
Meat slicers. Wood saws.
Rat traps. Screw drivers.
Hand saws. Crosscut saws.
Door locks and butts.
Carpenters' planes. Axes & hatchets.

Plumbing Department.

Porcelain bath tubs. Copper bath tubs.
Open lavatories. Marble wash stands.
Hot water heating. Steam heating.
Gas fitting. Water filters.
Cast iron sinks. Enameled iron sinks.
Cast steel sinks.
All work done by best workmen and fully guaranteed.

Tinshop Department.

Tin and galvanized iron spouting.
Tin and galvanized iron conductor.
Galvanized iron cornice work.
Tin and slate roofing and repairing.
Furnaces repaired, stoves repaired.
Hot air furnaces put in at lowest prices.

Call and get OUR prices after you have been to every other place in town, and we will beat the best.

SEAVEY HARDWARE CO.

19 and 21 W. Main St., Fort Wayne, Indiana.

D. D. WEISELL DENTIST

84 & 86 Calhoun St.

T. H. McQUILLAN.

(Successor to Louis Mohr.)

DEALER IN

Domestic and White Sewing Machines.

Supplies for all Machines.

Sales-room 150½ Calhoun Street.

PARKER'S HAIR BALSAM

A new and Beautiful assortment of Cut Glass, Bohemian and Venetian Glass Vases, just received and to be sold at the lowest prices ever given in the city, to enable us to retire from business.

Come and see these beautiful goods.

Also 112 piece Dinner Sets decorated, only $7.50.

Also 10 piece Toilet Sets, decorated, only $2.00.

Pick out your presents now, and have them laid away, until Christmas.

H. N. WARD,

Cheap Crockery Store,

8 W. Columbia Street.

Ladies Who Value

A refined complexion must use Pozzoni's Powder. It produces a soft and beautiful skin.

WANTED.

WANTED—A girl to assist in general housework at 25 West Lewis St. 2812

WANTED—A good girl for second work. Apply at 30 East Wayne street. 2817

WANTED—Good cook; small family; high wages. Inquire at 241 West Berry St. 2817

WANTED—To give profitable employment to either lady or gentleman. Immediately. C. T., care Sentinel. 1 2812

WANTED—Call at the Associated Charities office if you want to hire laboring men or women to do washing or cleaning. Room No. 4 City Hall; telephone, 415. tf

WANTED—Agents, either sex; $3.00 daily supplying regular customers; goods sell to every household; free samples given for distribution; immense profits; write for samples. Excelsior, 14 N. Mount St., Chicago, Ill. 23-1m

NO NEED being out of work when you can make from $10.00 to $20.00 a week canvassing for our line of household and holiday goods. You do not need a dollar to start. Send for terms or call on C. Showalter, mgr., 151 Broadway, Fort Wayne, Ind. 20-1m

FOR SALE.

FOR SALE—An upholstered invalid chair. Can be turned into a couch if desired. Call at 231 West Creighton avenue. 2812

FOR SALE OR TRADE—If you want to buy, sell or trade your farm, or exchange for Fort Wayne property, or loan money on long time at 6 per cent., call on E. Friestoffer, 5 and 6 Bank block. 716&wtf

FOR SALE—$60 and $7.00 per month, buys a lot and new five room house, corner Cottage Grove avenue and South Wayne, opposite new school house, or will trade. Call at 280 West DeWald street. 2811

FOR SALE—One five-horse power stationary engine and boiler, three incubators, one bee hive brooder with heating attachment, one "Mann's" green bone cutter. Inquire, 37 East Columbia street. 16&wtf

FOR SALE—Thoroughly well built cottage houses on Oliver and Smith streets, close to Creighton avenue, east; monthly payments; complete with city water and natural gas. Apply, H. M. Williams. 1302

FOR SALE OR TRADE—One 240 acre farm, one 160 acre farm, one 90 acre farm, two 80 acre farms, one 61 acre farm, four 40 acre farms, one 10 acre farm and one 7 acre truck patch. For particulars call on R. C. Niemeyer, & Co., 31 Calhoun street, upstairs. tf

FOR SALE—Special bargains. Business property, rented for $20.00 per month in advance; good lease furnished. Price $3,500; $1,500 cash, balance $20.00 per month. Six room house; Franklin avenue, with barn; full lot. Price $800; payments only $8.00 per month. We have a number of the very best investments for parties who have money and would like from 8 to 10 per cent. on their investments; or parties wanting homes, mortgages bought and sold, money to loan, also farms on long time at a bargain. Hoar & Doan, 25&wim Room 32, Bank Block.

FOR RENT.

FOR RENT—An excellent storeroom on Calhoun street. Apply, Sentinel office. tf

FOR RENT—Two delightful office rooms, centrally located; rent reasonable. Apply at Sentinel office. 281f

FOR RENT—Two very desirable furnished rooms, suitable for light housekeeping. Inquire, 172 Holman. 22&wtf

FOR RENT—Four room cottage, gas and water, No. 412 E. Washington. Apply, L. A. Woods, 101 Calhoun. 316

FOR RENT—Five room new house, with bath and all modern improvements. Inquire, Emmett Martin, corner Hanna and Buchanan streets. 31tf

FOR RENT—A seven-room brick house, in good condition, and brick stable; West Washington boulevard. Inquire, 208, or telephone 126. 2tf

FOR RENT—A five-room brick house No. 3 Emily street; all modern improvements; newly papered and painted; rent, $7 per month. Inquire of William Moellering, 30 Murray street. 212

FOR RENT—An eight-room flat, corner Calhoun and Allen streets, with bath room, hard and soft water, natural and artificial gas; rent low to right party. Address, "C," care Sentinel. 12tf

FOR RENT—Bay-window offices, Berry street front, Arcade; prominent, centrally located, bright, cheerful rooms, now being vacated by Soldiers' club. Also one corner front room. Apply early, No. 5, upper floor, Arcade. 7tf

FOR RENT—No. 9 East Wayne, directly opposite Fruit House, just vacated by U. S. Dental Association; large roomy house, suitable for business or residence, or both combined, dental parlors, doctors' offices or for subletting rooms. Apply, H. M. Williams. 20tf

FOR RENT—Dwellings No. 63 Madison street, No. 116 West Wayne street, No. 62 McClellan street, No. 23 Maple avenue, No. 18 Gideon street, No. 125 Franklin avenue, No. 144 West DeWald street, No. 40 Pontiac street; dwelling, New Haven avenue, near new yards; brick dwelling, 27 rooms, cash yards; No. 266 South Calhoun street, No. 30 Murray street, No. 210 West DeWald street; store rooms, 43 East Main street and 209 Calhoun street. Schrader & Wilson, 1 Court street, first floor. tf

FOUND.

FOUND—On East Berry street a lady's pocketbook. Owner can have same by calling at this office and paying for this notice. 212

PROFESSIONAL.

DOCTOR MARY WHERY.

Office and Residence, 25 Madison St.

Specialty—Diseases of women.

Hours 8 a. m. to 1 p. m. and 7 to 8 p. m. Telephone 450.

BUSINESS DIRECTORY

PRIVATE BOARDING HOUSE.

Private Boarding House.

THE MISSES KIMBALL,

26 W. Jefferson St. Reference required.

INSURANCE.

JAMES E. GRAHAM, ...LAWYER...

Attorney at Law.

Titles, Insurance, Collecting and Loan Agent.

Room 23 & 24 Bank Block, Fort Wayne, Ind.

S. C. LUMBARD,

Insurance, Real Estate and Loans.

Aveline House Block.

BANKS.

HAMILTON NATIONAL BANK.

Capital $200,000. Surplus $80,000.

The Hamilton National Bank will pay interest at the rate of three per cent. per annum on certificates of deposit if left six months.

President—Charles McCulloch.
Cashier—John Mohr, Jr.

White National Bank

Capital & Surplus, $240,000.

Pays 3 per cent interest per annum on time deposits.

Safe deposit boxes for rent at $5 per annum.

PHYSICIANS.

DR. JNO. J. OGLE.

Stomach, Liver, Bowel, Kidney, Bladder all Catarrh and Nervous Diseases treated. Impotency and Sterility cured. Office hours—9 to 11; residence hours—7 to 9, 4 to 6.

Office—Arcade, rooms 10-11. Residence, 267 E. Creighton avenue.

Office telephone, 481. Residence phone 315.

DR. WM. D. BUHL.

Office and Residence 86 Calhoun St.

Hours: 1 to 3 p. m.; 11 to 1 p. m.; 6 to 8 p. m.

Telephone 81.

D. C. FISHER,

Insurance, Real Estate, Loans.

No. 8 East Berry street.

Fort Wayne, Indiana.

DR. B. GARD—To ladies suffering from ailments peculiar to their sex, may consult me free of charge at my office. 8 W. Wayne St. Telephone 38.

G. W. BOWEN, M. D.,

Homoeopathic Physician and Surgeon. Office hours for consultation, from 10 to 12 a. m., 2 to 4 p. m. Sundays, 1 to 3. Office No. 34 West Main street, Fort Wayne, Ind. Special attention paid to chronic diseases.

DR. E. W. NEISWONGER.

Physician and Surgeon.

Specialist in all Acute or Chronic diseases. Special attention given to all bladder and kidney diseases of the Bladder and Kidneys. Office 33 Calhoun street, Fort Wayne, Indiana. Office Hours from 8 a. m. to 9 p. m.

DRUGGIST.

GROSS & PELLENS, DRUGGISTS,

Corner Calhoun and Wayne Sts. Phone 13

ROOT AND COMPANY,

THE LARGEST

STORE

IN NORTHERN INDIANA.

DRY GOODS,

CARPETS,

CLOAKS AND FURS.

THIS STORE

WILL BE

CLOSED

ALL DAY TOMORROW,

ON ACCOUNT OF

THANKSGIVING.

SAVE YOUR MONEY

By Depositing It With the

Allen County Loan & Savings Association,

32 East Berry Street.

Try our New Plan. Shares $1.00 each per month. Matures in seventy-seven months.

No Fines or Membership Fee.

MONEY TO LOAN

On real estate or personal security. C. F. PFEIFFER, Rooms 6-7, Bass Blk. 2tf

The Pedro club which was organized last week will meet next Friday with Mrs. Frank I. Brown.

Jackets and Capes!

Our selling of manufacturer's samples of JACKETS and CAPES was so successful that the two lines bought have been over three-quarters sold. Today we place *on* sale 218 more, that will sell at MANUFACTURER'S COST. This lot we bought at a great sacrifice and are going to give our patrons the full benefit of our SPOT CASH purchase.

The line comprises Ladies' Jackets, in Beaver, Kersey, Frieze and Boucle, lined and unlined. Capes--in Plush, Beaver, Kersey, Frieze, Boucle and Golfs.

Misses' Jackets

In all the popular cloths. A glance at our stock will convince you that these are rare bargains.

Buy while you can get the assortment, prices less THAN DURING JANUARY SALES.

DUNN & TAFT.

New Honors.

The Conservatory of Music, the largest and most complete music school in the west, recently established at Elkhart, Ind., by the Hon. C. G. Conn, with such professors of international reputation as Jules Levy, Lefevre and others, have decided to use the Everett Piano exclusively and have had a number of them placed in the school. Persons familiar with the Everett are not surprised at the selection, as competent judges have always awarded them highest honors at every point where they have been exhibited. Pre-eminent in artistic tone, quality unsurpassed in any point essential to excellence, has made the Everett the standard of American pianofortes.

The Everett warerooms in this city are at No. 31 East Berry street, where you are always welcome and where a full line of the new styles are constantly displayed.

One of the principal features of the Everett is the fact that the price is within the reach of all and terms are most liberal.

The Evening Sentinel.

WEDNESDAY, NOV. 25, 1896.

OUR TELEPHONES.

Business Office - - - - - - - - No. 179.
Editorial Rooms - - - - - - - No. 650.

The Weather.

WASHINGTON, Nov. 25.--For Indiana: Rain tonight and Thursday; cooler Thursday afternoon; east to southeast winds, increasing in force tonight.

NEWS NOTES.

Mrs. Julius Falk, of Peru, is in the city.

The Elks had an interesting session last evening.

Mrs. Katy Doyle, of Lima, Ohio, is the guest of relatives.

Mr. and Mrs. C. E. Graves will spend Thanksgiving at Toledo.

East and south side young ladies have organized the Semper Idem club.

Mr. and Mrs. J. D. Brown are contemplating a trip to the Pacific coast.

Mr. and Mrs. Will H. Meyer will spend Thanksgiving with his parents at Columbia City.

Miss Velma Jacobs, of Van Wert, arrived today to be the guest of Miss Carrie Heilbroner.

William Conners, formerly of the Bliss house, Bluffton, has taken a position at the Rich hotel.

Mrs. William Schotemeyer, of South Calhoun street, has gone to Denver to visit her parents.

It will be known within a few weeks where the next state intercollegial field day will be held.

Ed Gephart and A. C. Nierman have gone to the southern part of the county on a hunting expedition.

Rev. Nelson, of this city, preached at Portland a few evenings ago on the subject of "Christian Baptism."

Attorney F. H. Kleckamp will leave this evening for Toledo to spend Thanksgiving with his brother.

Judge L. M. Ninde and Attorney E. C. Stump have returned from Aboite, where they went on legal business.

Mr. A. J. Hines and daughter, Alta, left for Van Wert, Ohio, this morning to attend the funeral of Miss Lou Barett.

Secretaries Wight and Burns, of the local Y. M. C. A. departments, have returned from the state convention, held at Crawfordsville.

A horse belonging to the Seavey Hardware company ran away yesterday afternoon, wrecking the wagon, but fortunately injuring nobody.

George Hookengarden, of Ossian, and Luke Durnell and Charles Fairfield, living south of the city, have been admitted to the Fort Wayne Business college.

The Students' Art League met last evening at the Fort Wayne art school. Subject, "Out-door Illustrations," by Miss Etta Brooks, assisted by student members.

The monthly teachers' examination will be held at the rooms of the Fort Wayne Business college next Saturday under the direction of County Superintendent Young.

Harry Vordermark, of the Consolidated street railway offices, and Miss Edith Schmaltzriedt were married last evening at No. 80 Walton avenue, by Rev. A. K. Zartman.

Harry R. Culbertson and Will A. Holmes, of the Dun mercantile offices at Chicago, will arrive in the city this evening to spend Thanksgiving with relatives. They are graduates of the home offices.

George R. Dane, traveling solicitor for R. G. Dun & Co., who was in the city on business with the local offices, has gone east. Mr. Dane's territory is Michigan, Ohio and Indiana, and he makes frequent visits here.

Policeman John Greer resumed his beat today. He has been visiting with relatives in Pleasant township during his six days' vacation, but the mud was too much for the doughty policeman and he decided to return to work.

Adam's Royal Sons meet tonight, to confer first and second degrees upon applicants for membership. The board of trustees will also have some important business to transact. The order now meets weekly on Wednesday evening at A. O. U. W. hall on Court street.

Sam C. Moffat has been engaged to look after the business of M. W. Fay, the commission merchant, for a month during Mr. Fay's absence on an extensive southern trip. The position is only temporary. Mr. Moffat is aiming to re-engage in the newspaper field and expects to make journalism his life work.

J. F. Bickel and his choir of twenty singers, one of the strength giving features of St. Peter's church, were last Sunday evening tendered a reception by Father F. Koerdt, the pastor, assisted by father E. Koenig and Rev. Dilsteln, of St. Paul's church. The party was most delightfully entertained. Professor Bickel will shortly drill the choir in a musical program to be rendered during Christmas week.

The Tippecanoe club reorganized as follows last evening: President, L. A. Worch. Vice-presidents, first, Dr. George C. Stemen; second, W. O. Gross; third, John Ross; fourth R. G. Thompson; fifth, Phil Hyman. Corresponding secretary, Amos Richey. Recording secretary, Chas. E. Archer. Treasurer, John White. The meetings will be held on the second and fourth Tuesday evenings of each month at the hall of Zollinger battery, over Lehman's news store. Arrangements are being made to attend the inaugural ceremonies at Washington, the 4th of March, next.

Louis Heilbroner is on the sick list.

Mrs. Hoham entertained the C. S. S. C. this afternoon.

The Seven club met today with Chas. B. Woodworth.

The Sons of Columbus will give a card party this evening.

August Hartwig will entertain the S. S. club this evening.

Born, to Mr. and Mrs. Ernst Bowser, of Charles street, a son.

All the Lutheran churches will hold services tomorrow morning.

Miss Besse Van Ness will spend Thanksgiving with relatives at Warsaw.

Mrs. W. W. Atterbury is in the city to spend thanksgiving with her parents.

Mrs. W. G. Jones is the guest of her daughter, Mrs. Henry Davies, of Van Wert.

Mrs. Fred Bechtold, of South Broadway, after a week's illness, is convalescent.

Mrs. M. O. Barthet, of Chagrin Falls, Ohio, is the guest of her sister, Mrs. A. D. Guild.

Will Baldock, foreman of the News job room, is very ill at his home on Smith street.

Mrs. E. F. Dunn, of West Berry street, left today for Circleville, Ohio, to visit her mother.

James Keefer, of the Ossian News, was in the city on business with the Fort Wayne Gas company last evening.

Mr. and Mrs. Will A. Bohn, of West Berry street, most pleasantly entertained a small company last evening.

Mrs. A. Meyer, of St. Louis, was the guest of honor at a pedro party given by Miss Lena Meyer yesterday afternoon.

J. M. Holverstott, of Yellow Springs, Ohio, is visiting his daughter, Mrs. Harry Cramer, of 34 Summit street.

Miss Alice Thompson, of this city, will go to Huntington this evening and spend several days with her friend, Miss Allen Lans.

F. A. Lamont has returned from Rochester and Syracuse, N. Y., where he went in the interest of the Old Fort Manufacturing company.

Mr. and Mrs. H. W. Bond and Miss Eva R. Nelson left yesterday for Kansas City to visit their brother, Col. W. R. Nelson, and his family.

Kekionga council, No. 93, National Union, will give a musical and literary entertainment at its hall this evening. An attractive program has been arranged.

Services will be held at Grace Reformed church tomorrow morning at 10:30 o'clock. The ladies will serve dinner in the lecture room from 12 to 3 to all who come.

The young people of Zion's Lutheran church will serve supper at the hall, corner of East Creighton avenue and Force street, tomorrow, between the hours of 5 and 10 o'clock.

Miss Addie Frary, of Huntington, and Miss Bell Sloan, of Chicago, arrived in the city to attend the funeral of Mrs. Gillion, which took place at the Baptist church, at 2:30 p. m.

Mrs. Henry Harris, of Antwerp, O., who has been at St. Joseph's hospital for two weeks, recovering from an operation for the restoration of her eyesight, has returned home.

Miss Nora Szink, of 471 South Harrison street, will arrive home this evening, after an absence of nearly six weeks. She was visiting relatives and friends in Newton, Kansas.

Miss Katie Philids, of Coldwater, Mich., will arrive in the city this evening and will remain here until after the holidays, the guest of her sister, Mrs. Frank J. Burns, of 41 West Williams street.

Rev. L. L. Henson and wife will spend Thanksgiving with Mrs. Henson's parents at Frankfort, where at high noon on Thursday Mr. Henson is to officiate at the marriage of one of Mrs. Henson's sisters.

Mrs. M. F. Schmetzer, wife of the township trustee, left this afternoon for Lafayette to visit her son-in-law, George Sadtler, a well-to-do merchant of that city. Mr. Schmetzer will join her Saturday to remain over the Sabbath.

L. J. Christie, traveling salesman for S. F. Bowser & Co., returned a few weeks ago from a southern trip and was taken so ill with typhoid fever that hopes for his recovery were slight. A turn for the better has set in and he is now in a fair way to get well.

The ladies of the Congregational church gave a profitable dinner at the church yesterday and after the meals were served several ladies packed a box containing clothing and necessities to relieve the needy at one of the western missions in the Rocky mountains.

F. C. Parham, the agricultural dealer, came into possession of a counterfeit dollar yesterday, which proves to be a very clever counterfeit. The coin bears the date of 1888, looks like genuine silver and has a pretty good ring to it. It can be detected by its weight, being lighter than a genuine.

Miss Nellie Gill, of Port Clinton, Ohio, will arrive in the city this evening to be the guest of her uncle and aunt, Mr. and Mrs. F. V. Culbertson, of the south side. Miss Gill is an accomplished musician, being a graduate of the New England Conservatory of Music at Boston, and Fort Wayne people will be favored with her appearance in public several times during her stay. Miss Gill visited Fort Wayne two years ago and made numerous friends at that time.

What's the matter with Coony's Little Havana Cigar? It leads the sale two to one in the city. Nothing can touch it. Try it, and leave it to your own judgment. 25-tf

Sion S. Bass post will have a meeting next Friday evening.

Mrs. Willis Scott and son, Robert, of Chicago, are visiting Mrs. S. Seigler.

The young men of Zion's Lutheran church will give a social tomorrow evening.

Miss Fay Miller will shortly appear in the city in lectures on the Armenian outrages.

The young men of Emanuel's Lutheran church will give a Thanksgiving entertainment.

The Freshman High School eleven will play the City Junior foot ball team tomorrow afternoon.

Dr. and Mrs. Albert E. Bulson, Jr., will entertain several of their friends at dinner Thanksgiving evening.

A. D. Mohler and family, of Huntington, will spend Thanksgiving, the guests of Mr. and Mrs. A. S. Work, of West Jefferson street.

Mrs. D. S. Johns, of West Williams street, went to Auburn yesterday to spend Thanksgiving with her daughter, Mrs. I. L. Welsheimer.

The Baptist ladies of the north side are going to serve supper at No. 96 Wells street, from 5:30 to 9:30 p. m. Thursday, November 26. A cordial invitation is extended to all.

Miss Clara Greer left for Lima, Ind., this afternoon to attend a reception to be given at Howe Hall college. She will spend the remainder of the week there as the guest of her sister, Miss Anna.

ATTIC SALT

Freshly Sprinkled Each Day.

"The office should seek the man, but it should inspect him thoroughly before taking him."--Macon.

Good brains and a healthy body come from good food and drink well digested and enable one to win success in life.

If coffee disagrees use Postum Cereal, the grain coffee. It makes red blood.

Foot Ball, Lakeside Park, 2:30 p. m. Thanksgiving.

Curiosity is All Right.

We expect people to come merely to see. We are glad to have them know all about our stock and prices. Dallas F. Green, Jeweler, No. 3 Arcade.

PHOTOGRAPHS.

Barrows' Art Studio, 23 W. Berry Street.

Open Thanksgiving day. Prices reduced on all work for this day only.

Order your Wines and Liquors for Thanksgiving of H. N. Jacobs, 4 East Columbia Street. The original and only exclusive family liquor house in the state. Open tonight until 9 o'clock. Telephone 519.

$1,400.00

To loan on improved farm or city property. G. W. McKee, 38 Bank Block.

Princess Rink will be open for skating Thanksgiving afternoon and evening. 25-2t

Coony's Little Havana is the leading seller. Why? Because no other 5c cigar on earth equals it. Try it for your next smoke. 25-tf

The Young Men and Young Women's Society of Zion's Lutheran Church will serve a Thanksgiving Supper tomorrow, at the hall, corner of Force Street and East Creighton Avenue, between the hours of 5 and 10 o'clock.

What's the matter with Coony's Little Havana Cigar? Can they beat it? No! It speaks for itself. Try it, and use your own judgment. 25-tf

Perrey's Art Gallery will be open Thanksgiving Day. Now is the time to get your Xmas pictures made. Corner Calhoun and Berry Streets. 24t2

Attend the Rathbone Sisters entertainment and hop at Shroeder's hall, Thursday, Dec. 3d. Admission, 15c. 25 28 1 3

Coony's Little Havana Cigar. It's a corker. Try it. 25-tf

Van Wert vs. Fort Wayne, Foot Ball, tomorrow.

The ladies auxiliary will serve Thanksgiving dinner at the Railroad department Y. M. C. A. building from 11 a. m. to 2:30 p. m., for 25 cents.

Princess Rink will be open for skating Thanksgiving afternoon and evening. 25-2t

The Great Southwest.

Heretofore most people in their busy lives have thought of Arizona and New Mexico as the great storehouse where Dame Nature, in coquettish mood, hid her treasures in the formidable mountain ranges. It is true that Humboldt said of this region that it was richer in minerals than any section of the globe, but while its mountains are filled with veins of gold, silver, iron and coal, its valleys are as inviting to the agriculturist as any part of the United States, while its climate is, in many respects, perfect. To the sportsman it is a most enchanting region. Many of the mountain valleys are of exceptional beauty; their broad streams are filled with trout; deer graze in their quiet glades, and game birds are numerous; on their mountain sides one may chase bear, or be chased by bruin, to his heart's content. Society in all of this region is as well organized as anywhere else. The tourist via the Sunset Route of the Southern Pacific reaches this region more readily than in any other way, and the traveler is attracted by the many conveniences of this model service, sumptuous trains and fast time.

EMPIRE THEATER.

No performance tonight. Thanksgiving Day extra matinee at 2 p. m.; night 7:15.

Once smoked, always smoked. Coony's Little Havana Cigar. 25-tf

Ask agents of the Nickel Plate road for full information about the homeseekers' excursions to points in the northwest, west, southwest and south on Nov. 17, Dec. 1 and 15.
nov11,18,25,d2,9,15

Princess Rink will be open for skating Thanksgiving afternoon and evening. 25-2t

Large stock of package coffees, cheap. Overgaiters, 10c. Blankets, 39c. Boots and shoes, clothing, dry goods, millinery, notions and toys at the "Fair." Tri-State Block. Trustee's Sale. 23t3

Princess Rink will be open for skating Thanksgiving afternoon and evening. 25-2t

All Ladies' and Misses' Winter Cloaks

Go at wonderfully reduced prices during "OUR GREAT NOVEMBER SALE of SURPLUS STOCK." You'll save dollars if you buy your Winter Cloak here.

Be Sure and See These.

At $3.90.

Ladies' Double Beaver Cloth Capes, beautifully trimmed in jet and fur edged, it would be cheap at $6, we sell it for $3.90.

At $5.00

Ladies' Heavy Double Beaver Cloth Capes, Satin stitched edge, braided and fur trimmed, a $7.50 Cape for $5.00.

At $6.90

Ladies' and Misses' Frieze and Boucle Cloth Jackets, the latest two-toned mixtures, new Shield Front, new style sleeves, a $10.00 Coat for $6.00.

At $10

Ladies' Novelty Astrachan Cloth Jackets, lined throughout with Silk Serge, newest Front and Collar, a $15.00 Coat for $10.00.

At $5.00

Ladies' and Misses' heavy Reversible Cheviot Jackets, latest style, tailor made, a regular $8.50 Coat for $5.00.

At $5.00

Ladies' Heavy Kersey Cloth Jackets, made in correct style, a regular $8.50 Jacket for $5.00.

At $7.50

Ladies' and Misses' heavy Curl Boucle Cloth Jackets, silk lined, new style collar and front, would be a bargain at $11.00, we sell it for $7.50.

At $10

Ladies' Imported Kersey Cloth Jackets, in tailor made shapes, new Empire Style, silk lined, in the new Greens, Blue and Black, a $15 Coat for $10.00.

It is values like these that makes this the busiest store in the city.

Buy Your Winter Cloak Here.

ONE PRICE TO ALL.

THE PEOPLE'S STORE,

BEADELL & COMPANY.

Best Lighted Store in the City.

Men's Fashionable Suits.

Everything in this World is measured by Comparison.

MEN'S SUITS, $10, $12 & $15.

The fine tailoring and beautiful fit and finish of our clothing can be compared only to the very best merchant tailor work. All other kinds fall far below ours. Post yourself if you wish to, at the best merchant tailors--but come to us before you buy.

The more you learn about good clothes, the better you'll appreciate ours. Our Children's department is filled with the choicest novelties of the season. You are invited to inspect them.

Golden & Patterson,

Leaders of Fashion.

56 Calhoun Street, Opp. Court House.

Child's Cape Overcoat, *$2.50 to $8.*

BOYS' REEFER, *$2.50 to $10.*

The Boston Store.

Every item of the following Bargains is a Great Money Saver.

Dress Goods.

36-inch Cashmere at 17c, worth 25c.

36-inch all-wool Serge at 21c, worth 35c.

40-inch all-wool Serge at 29c, worth 50c.

46-inch all-wool Serge at 39c, worth 75c.

40-inch all-wool Plaids at 30c, reduced from 50c.

Underwear Department.

50c Children's Combination suits reduced to 37½c.

50c Ladies' Combination suits reduced to 37½c.

$1.00 Ladies' Combination suits reduced to 75c.

37½c Gent's Camel Hair Underwear reduced to 25c.

We are offering great Bargains in Gent's Fleece Lined Underwear.

$1.00 Gent's Scarlet Underwear reduced to 75c.

Domestic Department.

4c yd. wide Muslin, worth 5c.

5c yd. wide Muslin, worth 6c.

9-4 Unbleached Sheeting reduced to 10c.

18c Feather Ticking reduced to 12½c.

66-inch Bleached Damask at 25c, worth 37½c.

Special Bargains in Cotton and Woolen Blankets.

Best all-wool Ingrain Carpets at 42c.

Special Bargains in Ladies' Woolen Skirts.

New Ribbons, New Fringes, New Plush Balls for fancy work at special low prices.

Bargains in Every Department.

William Hahn & Co.,

THE BOSTON STORE,
28 Calhoun Street.

Power's Magic Cream Cure!

A Guaranteed Cure for Catarrh, Cold in the Head, Hay Fever and Rose Fever.

THE BEST REMEDY. TRY IT.

--FOR SALE BY--

Gross & Pellens, Druggists.

HANKER DANCING ACADEMY,
10 and 12 W. Wayne Street.

Beginners class Tuesday at 8 p. m. Advanced and social Wednesdays at 8. Ladies private class Wednesday afternoon at 2. Children's class Saturday 2 p. m. Private lessons given. Residence 217 East Wayne street.

MONEY TO LOAN

At Lowest Rates on Furniture, Pianos, Horses, Wagons, Carriages, etc., and leave the property in your possession.

Payments arranged on the weekly or monthly installment plan or to suit your convenience.

Business strictly confidential.

Fort Wayne Mortgage Loan Co., Room 2 Bridal Block. 32½ Calhoun St.

FORT WAYNE....

SPECIAL FURNITURE WORKS.

Successors to the Erickson Furniture Co.

MANUFACTURERS AND DESIGNERS OF

SPECIAL FURNITURE,

Cabinet Work. Repairing.

R. KELTSCH, Proprietor.

192 Pearl St. Ft. Wayne Ind.

Estimates furnished on Furniture.

J. C. PELTIER,

Undertaker and Embalmer.

17 West Wayne Street

HEADQUARTERS....

FOR

Window Glass, Paints and Oils, Builders Hardware, Step Ladders, Washing Machines

AND

STANDARD Sewing Machines.

Pfeiffer & Schlatter,

38 & 40 East Columbia St.

Phone, 85.

BROU'S

INJECTION.

A PERMANENT CURE

of the most obstinate cases guaranteed in from 3 to 6 days; no other treatment required, and without the nauseating results of dosing with Cubebs, Copaiba or Sandal Wood. J. Ferre & Co. (successors to Brou), Pharmacien, Paris. At all druggists.

F. J. ZIMMERLY & CO.,

Practical Plumbers,

Gas and Steam Fitters.

NO. 15 CALHOUN STREET.

MILLINERY SALE.

Great reduction in price on all goods. Feathers, Flowers, Silks and Velvets--all must go at popular prevailing prices.

Trimmed Hats cheaper than any other place in the city.

MRS. A. C. KEEL,

22 West Berry Street.

OF

GREATEST IMPORTANCE.

It is of vastly greater importance to you to know where you can buy a $10 piece of Furniture for $8 than to know that a tramp has been arrested at Elgerton for stealing toothpicks, or that Sally Jones is visiting friends at New Haven.

You ought, therefore, to keep a watchful eye on the advertising columns of the newspapers.

Five Thousand Articles of Furniture for the Holidays at

FOSTER'S.

FOR

Thanksgiving.

New English Walnuts.
New Soft Shelled Almonds
New Filberts.
New Brazil Nuts.
English Fruit Cake.
Fresh Tub Oysters.
Fresh Canned Oysters.
Fine Young Turkeys.
Chickens.
Ducks.
Geese.
Cranberries.
Well Bleached Celery. at

MENSCH'S,

26 Calhoun Street. Phone. 258.

FOR

Beautiful, Up-to-Date Patterns in Goods, and the Lowest Prices for that Winter Suit or Overcoat, see

G. SCHMIDT,
Merchant Tailor.

70 East Main Street.

Fifty dollars to $50,000 to loan on Farm and City Property or Personal Security.

The J. F. Schell Loan and Investment Co.,

24-25-26-27 Pixley Block, Fort Wayne, Ind. Telephone, 485.

Potatoes, 10c Bushel!

At 176 Calhoun Street.

At this store you buy your cooking and heating stoves, your furniture and everything else, at "Middleton's" place, opposite the Catholic Church and convince yourself. We buy and sell most everything.

Coal and Wood.

The most reliable and best fuel is Coal or Wood. Don't rely on Natural Gas. Now is the time to lay in fuel for winter. Don't wait until the frost falls. For good quality, low prices and quick delivery, go to

GEO. H. KRUDOP,

Tel. No. 182. Cor. Francis and Hayden St.